WEATHER FORECAST

Victoria and Vicinity—Fresh to strong north and east winds; generally fair, and moderately warm.
Vancouver and Vicinity—Light to moderate north and east winds; partly cloudy, and warm.

The Daily Colonist.

(ESTABLISHED 1858)

COLONIST TELEPHONES

Advertising	Empire 4114
Business Office	Empire 4114
Circulation	Garden 1812
Job Printing	Garden 5241
Editorial Rooms	Empire 4111
Social Editor	Empire 3311

NO. 125—SEVENTY-NINTH YEAR | VICTORIA, BRITISH COLUMBIA, FRIDAY, MAY 7, 1937 | TWENTY PAGES

TWO SCORE PERISH IN FLAMING DIRIGIBLE

GOVERNMENT WANTS NO NATIONALIZATION OF ARMS FACTORIES

Fear Sweeping Change Might Disrupt Britain's Gigantic Defence Programme—Regard Matter As Subject for International Agreement—Commission's Decision Partly Accepted

LONDON, May 6 (P).—The British Government rejected today proposals for peacetime nationalization of armaments factories or for more rigid control of private manufacture. A Government White Paper held that sweeping changes now might disrupt the $7,500,000,000 defence programme and would be unwise concentration on an "isolated aspect" of a problem which should be settled by international agreement.

IN EVENT OF WAR

There would, however, be quick action in the event of war. "His Majesty's Government recognizes," the White Paper said, "that, if ever this country should again become involved in a major war, a much wider measure of control over industry would be needed than in peace time."

The Cabinet pronouncement accepted in part the conclusions of a Royal Commission which held Government monopoly of armaments plants undesirable.

REJECTS SUGGESTION

It rejected, however, the commission's recommendation for "a system of collaboration between Government and private industry of the country in the supply of arms and munitions."

This recommendation envisaged a controlling body headed by a Government Minister to regulate profits, manufacture and exports. The Government demurred that Sir Thomas Inskip as co-ordinator of defence provided sufficient check.

British Foreign policy is to promote regulation of arms traffic, the White Paper said, but "it must unfortunately be recognized that at present international conditions are

Continued on Page 11, Column 3

ORANGEMEN TAKE STAND

Firmly Opposed to Separate School System Within Confines of Province

The Grand Orange Lodge of British Columbia, assembled in convention at the Orange Hall here yesterday, placed itself on record against the school system of British Columbia being controlled by separate denominational boards.

In a strongly worded resolution, the Grand Lodge points out that the Government of the province has under consideration the taking over of the Yukon Territory, that education in the Territory is controlled by separate denominations, and that the organization will maintain an "unflinching stand against such a system being in any way recognized where the Government of British Columbia has administrative jurisdiction."

RADIO ARVERTISING

Other special resolutions considered of supreme importance, reaffirmed the principle of one flag, one school and one language; protested advertising in any form being broadcast over any radio station in the province on the Lord's Day, and deplored the persistent propaganda these days against the Faith and the Bible. As a definitely religious organization "ever standing for the faith preserved by the Reformation," the Grand Lodge is prepared to fight this menace.

Devotion and loyalty of the Grand Lodge and the membership throughout the province were pledged in all humility to Their Majesties.

The election of officers, conducted by Immediate Past Grand Master J. J. Robinson, Vancouver, at the request of the grand master, was held at the morning session. Those elected were: Grand master, J. Grant, White Rock, B.C.; deputy grand master, R. J. Rowe, Revelstoke; junior deputy grand master, Rev. A. D. Archibald, Vancouver; chaplain, Rev. Canon Joshua Hinchliffe, Victoria; grand secretary, O. W. Wakelin, Vancouver; grand treasurer, E. Bush, Mission City; grand marshal, J. P. Dickson, Victoria; grand lecturer, W. C. Bell, Abbotsford; deputy grand lecturer, F. T. Rogers, Victoria; deputy grand secretary, H. L. C. Gregg, Vancou-

Continued on Page 2, Column 5

RUSHING INTO GOODNEWS BAY

Airplanes Give Modern Touch to Scenes of Old-Time Stampede

BETHEL, Alaska, May 6 (AP).—The Goodnews Bay gold strike developed into a "hell-roaring" old-time Alaskan stampede today with the arrival of the first boat of the season.

Between 200 and 300 prospectors flocked over the sands of Kuskokwim Bay, a remote primitive area of Southwestern Alaska, where gold, platinum and palladium strikes were reported.

Fifty airplane flights bringing prospectors have been made in three days from Anchorage to Goodnews, where the stampede is based.

A tent city of commotion and confusion has sprung up on the sand. A United States marshal was called from Bethel to Goodnews to investigate a stabbing during a gambling game between miners.

STAKED FOR MILES

Visitors here reported the ground around Kuskokwim Bay was staked for miles around. Platinum strikes have been made on a narrow strip of beach at Goodnews. Gold in small quantities was found on the shores of the Eek River and Togiak Bay.

Several mining companies have carried on extensive operations in the Goodnews area for several years. Last year these companies produced about $312,000 in platinum, an increase of $50,000 over 1935.

HOLD REHEARSALS AT WESTMINSTER

Little Princesses Play Their Parts With Queen Mary—Premier King Opens Bridge

LONDON, May 6 (P). — Twelve members of the royal family participated in Coronation rehearsals in Westminster Abbey today, as thousands of visitors continued to pour into the city by sea, land and air to attend Wednesday's great event.

Sightseers around the Abbey, this afternoon, watched Queen Mary arrive in company with the little Princesses Elizabeth and Margaret. Preceding them was a truck carrying the robes they will wear on Wednesday. Inside the Abbey they rehearsed their parts.

The Canadian official delegation settled down at their hotel and, with the exception of Prime Minister Mackenzie King, who opened the new Chelsea bridge across the Thames and spoke at a luncheon which followed, undertook no important engagements.

Two Survive Plunge Into Deep Canyon

BOSTON BAR, B.C., May 5 (P).—W. Sinclair, of Vancouver, today was recovering from minor leg injuries suffered when the truck he was driving plunged from the road and fell 150 feet into Nine Mile Canyon, about twelve miles north of here.

Sinclair and W. Harrington, relief driver, jumped from the truck before it went over the bank. Harrington was uninjured.

PAGE DIRECTORY

Comics	Page 17
Culbertson on Bridge	Page 19
Editorials	Page 4
Financial	Page 16
"Playgirl"	Page 11
Radio Programmes	Page 19
Shipping and Travel	Page 15
Social Notes	Page 8
Sport	Pages 12, 13
Theatres	Page 14
Women's Clubs	Page 7

Career of Dirigible Ends in Disaster

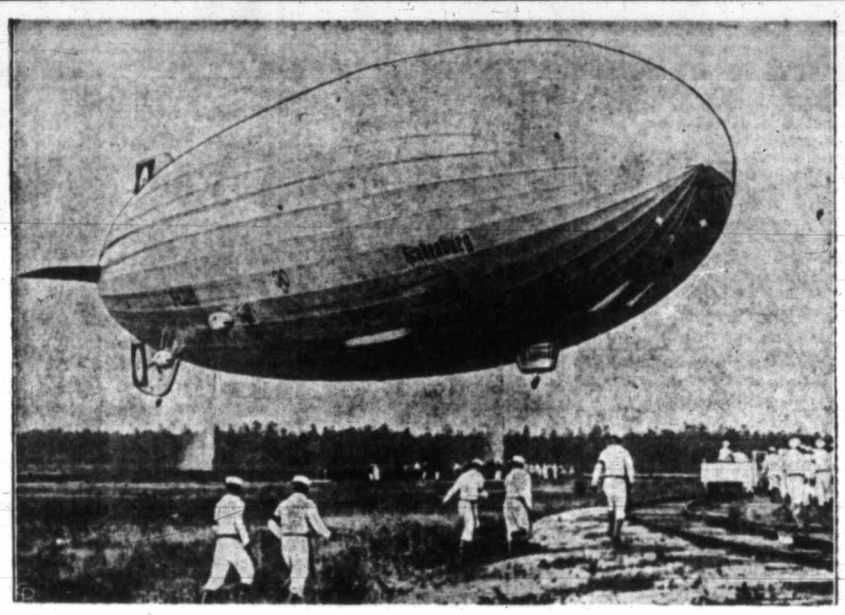

The German Dirigible Hindenburg, Which Was Destroyed by Fire and Explosions Yesterday, on Landing at Lakehurst, N.J., Is Shown Here on a Previous Arrival at Her American Terminus.

SYSTEM OF DEFENCE ON EASTERN FRONTS SERIOUSLY MENACED

Ten Thousand Canadians to Have Direct Souvenirs of King

OTTAWA, May 6 (P).—Silver Coronation medals, along the same general lines as the jubilee medals of George V, will be distributed to 10,000 Canadians, it was announced today by Secretary of State Fernand Rinfret. They will be souvenirs direct from the King.

A list of men and women to receive the medals is being prepared by the department and will follow the jubilee list which included members of Parliament, Senators, mayors and officers of representative organizations. The medals will arrive in Ottawa within a day or two, but it will be several weeks before they are distributed.

Striking Events Planned Here to Mark Coronation

Celebration Will Commence With British Empire Pageant Tomorrow—To Include Military and Naval Demonstration, King's Speech, Fireworks, Music Festival, Church Services

CORONATION Day will be marked here by such interesting events as a grand youth rally in First United Church, special services at Christ Church Cathedral and Metropolitan United Church, a romantic pageant of the British Empire staged by the Victoria School Board at Royal Victoria Theatre, a festival of British music by Victoria Choral and Orchestral Union at Christ Church Cathedral, an official outdoor broadcast of the King's speech and a naval and military demonstration at Parliament Square, dances, balls, a pipe band parade and fireworks in the Inner Harbor.

Already the city is in gala attire for the occasion. The Postoffice, Empress Hotel and the Legislative Buildings have been arrayed in bunting, and the outside of the City Hall is to be decorated. Merchants are engaged in fitting up special windows to mark the important day. Hundreds of colored electric lights across city streets will be illuminated.

Very Rev. Cecil S. Quainton and four selected speakers will address a youth rally at First United Church

Continued on Page 2, Column 5

Government Keeps Seat In Old York

YORK, England, May 6 (P).—The Government held York constituency today in a House of Commons by-election caused by the appointment of Roger Lumley, Conservative, as Governor of Bombay Province.

Hon. Charles Wood, eldest son of Viscount Halifax, the Lord Privy Seal and former Viceroy of India, defeated John Dugdale, Labor, in a straight party vote, 22,045 votes to 17,986.

Wood's majority of 4,059 was well under the 6,274 obtained by Lumley in 1935, when his vote was 25,442 against 19,168 for R. Fraser, Labor.

CONVERSION LOAN IS WELL RECEIVED

Books Closed on Two and Five-Year Maturities—Twelve-Year Issue Remains Open

OTTAWA, May 6 (P).—With $80,000,000 of the maturing 5 1-2 per cent Victory bonds converted to new low interest-bearing two and five-year maturities, books on those series were closed at 4 o'clock this afternoon by Revenue Minister Ilsley, acting minister of finance.

Books will be held open for some time on the twelve-year conversion issue. The loan opened yesterday, time on the twelve-year conversion

Of the $232,000,000 in 5 1-2 per cent Victory bonds expiring December 1, 1937—the last of the tax-free war-time securities—$20,000,000 were turned in for the two-year and $60,000,000 for the five-year series.

Coal Strike Postponed In Response to Appeal

LONDON, May 6 (P).—Prime Minister Baldwin's appeal for industrial peace bore fruit tonight as the national coal strike appeared postponed for two weeks, at least.

It was announced after a conference of the Mine Workers' Federation of Great Britain with officials of the Department of Mines that the federation's executive was prepared to suspend for a fortnight, from May 8, the hand-in of notices to coal operators which would terminate the union contracts on May 22 and thus result in a nation-wide coal strike on that day.

Prime Minister Baldwin made a stirring plea in the House of Commons yesterday for peace as a Coronation present to the nation.

Report Spanish Insurgents Advancing Unresisted All Along Aragon Line

WARSHIPS PROTECT BILBAO REFUGEES

PERPIGNAN, Franco-Spanish Frontier, May 6 (AP).—Reports of an unresisted insurgent advance along the whole Aragon front of Northwestern Spain and withdrawal of 12,000 Government troops to keep the peace in troubled Barcelona, put a new and serious face on the Catalan anarchist insurrection tonight.

These reports, emanating from insurgent Spain and not officially confirmed, coincided with a Barcelona radio broadcast which said 400 persons had been killed and 1,000 injured since anarchists in that capital of autonomous Catalonia revolted last Tuesday and fought in streets and buildings with Catalan supporters of the main Spain Government.

REPORT ASSASSINATION

Reports also were received that Antonio Sese, the Socialist U.G.T. (General Workers' Union) member of the newly-formed provisional Government in Barcelona, had been assassinated as he left the first meeting of the Cabinet.

Collapse of the Aragon front, where insurgents were said to be advancing, would seriously endan-

Continued on Page 2, Column 4

JUSTICE NEEDS INDEPENDENCE

Supreme Court's Head Calls for Its Maintenance in United States

WASHINGTON, May 6 (AP).—Chief Justice Hughes called for the maintenance of an independent judiciary today in words similar to those used repeatedly by opponents of the Roosevelt Court Reorganization bill.

Although he made no specific mention of that much-disputed legislation, his hearers, members of the American Law Institute, had little doubt as to what he referred. They arose and enthusiastically applauded his statement that:

"The institutions for the exercise of the lawmaking power and for the execution of laws must have their fitting complement in institutions for the interpretation and application of laws, for the safeguarding of individual rights, through a competent and independent judiciary.

THE PRIMARY CONCERN

"The firm and true administration of justice is thus the primary concern of civilized society."

In addition, the Chief Justice reiterated his previous statement that the court is abreast of its work, and to hit again, but indirectly, at the suggestion that an increased court could divide itself into panels and thereby lighten the work of the individual judge.

Chief Justice Hughes gave an exhaustive statistical analysis of cases presented, heard and disposed of, to show that the court was up to date in its work.

Air Liner Hindenburg Destroyed in Landing At New Jersey Field

Coronation Has Double Meaning To Alberta Town

CORONATION, Alta., May 6 (P).—Philatelists seldom miss an opportunity. Tonight Postmaster R. Ellis of this town, which is 200 miles northeast of Calgary, realized this. He said many stamp collectors had sent him letter covers to be mailed May 12, Coronation Day, that will bear the stamp of Coronation, Alta.

CONTINUING AIR SERVICE

Disaster to Hindenburg Will Not Stop German Airship Navigation

BERLIN, May 7 (AP).—Stunned by the Hindenburg disaster, official Germany's first utterance early today was a defiant announcement that the Zeppelin service will continue.

A Government communique recorded Germany's and the world's distress over the tragedy, but pointed out that an airship already is under construction "to carry the German flag as ambassador from continent to continent."

"With deep distress, the German people and the whole world will receive the news of the destruction of the proud airship Hindenburg," the communique said.

UNIQUE SUCCESSES

"German airship navigation, which heretofore achieved incomparable and unique successes in opening airways over the South and North Atlantic, now unfortunately also is not spared from disaster such as afflicted airship navigation in other countries in recent decades."

Word of the tragedy spread consternation through a shocked and at first disbelieving Germany.

Shortly before 2 a.m. today (5 p.m. P.S.T. Thursday), the Zeppelin office at Frankfort, denying any disaster had occurred, issued an "official landing report" timing the Hindenburg's arrival at Lakehurst at 10:30 p.m. last night (1:30 p.m. P.S.T.).

DIES FORTNIGHT AFTER SENTENCE

Pleaded Guilty to Arson of Eight Years Ago—Alleged Accomplice to Be Tried

PRINCE RUPERT, B.C., May 6 (P).—Peter Salice, forty-seven, convicted of arson and sentenced to one year's imprisonment at Smithers, B.C., less than two weeks ago, died in custody at Smithers last night, it was reported by police here today.

Salice, a returned soldier who was badly gassed and wounded during the Great War, is believed to have died from brain hemorrhage.

At his preliminary hearing on a charge laid eight years after a partly completed hotel at Houston, B.C., in the Bulkley Valley district, was burned, Salice pleaded guilty.

E. G. Bellicini, charged jointly with Salice, will be tried at Prince Rupert Spring assizes later this month.

From Fifty to Sixty Survive Disaster Following Explosions on German Zeppelin—Estimates Of Death Toll Conflicting—Many Persons Are in Hospitals Terribly Burned

Ship Was Completing First Ocean Crossing of Season

LAKEHURST, N.J., May 7 (AP).—A compilation by The Associated Press at 2:30 a.m. today showed thirty-four dead or missing in the Hindenburg disaster. Two died in hospitals. The other thirty-two were dead or missing. Sixty-six survivors were listed, twenty-four passengers and forty-two members of the crew.

LAKEHURST, N.J., May 6 (AP).—Her silvery bulk shattered by a terrific explosion, the German air liner Hindenburg plunged in flames at the United States naval air station tonight, with indications at least one-third of the ninety-nine aboard perished.

As minor explosions continued to tear her twisted aluminum skeleton and ribboned fabric hours afterward, estimates of the death toll were conflicting and duplicating.

Harry A. Bruno, press relations counsel for the Zeppelin company which operated the luxurious modern dirigible, said that sixty-four of the persons aboard her on her maiden 1937 voyage here had been reported saved. He listed twenty of the thirty-six passengers and forty-four of the crew as survivors.

VICTIMS HORRIBLY BURNED

Timothy W. Margerum, of Lakewood, said there were already forty bodies in the naval station's garage, which had been hurriedly transformed into a morgue. Many of the dead were horribly burned by the oil-fed flames. Margerum reported others were dying. Hospitals for miles around were filled with the injured.

The Navy Department in Washington said it was advised at least forty-eight persons were killed.

An explosion of the No. 2 gas cell toward the stern of the ship was named as the cause of the disaster by State Aviation Commissioner Gill Robb Wilson, who called the blast "strange." The highly-inflammable hydrogen gas billowed into fierce flame as the explosion plummeted the ship to the airfield. Ground spectators said crew members in the stern of the ship "never had a chance" to escape.

STRIKES WITHOUT WARNING

The disaster struck without the least warning. The ship had angled her blunt nose toward the mooring mast, the spider-like landing lines had been snaked down from her belly and the ground crew had grasped the ropes from the nose, when the explosion roared out, scattering ground crew and spectators like frightened sheep.

The passengers, who were waving gaily a minute before from the observation windows that slit the belly of the dirigible, were so stunned they could not describe what had happened. Some jumped to the sandy landing field along with members of the crew. Others seemed to have been pitched from the careening sky liner as it made its death plunge.

Heat drove back would-be rescuers, so it could not be determined for how many the Hindenburg made a burning tomb. Fire departments from nearby communities converged on the field and soon had streams of water playing on the broken airliner. The flames still enveloped the outline of the ship, apparently feeding on the fuel oil supply which

Continued on Page 2, Column 1

Sees Threat of Big Steel Strike

PHILADELPHIA, May 6 (AP). — Philip Murray, chairman of the steel workers' organizing committee, affiliate of the Committee for Industrial Organization, declared today a "big steel strike with all its turmoil and sacrifices is on the way unless major independent steel producers change their attitude in labor relations."

Busmen's Holiday in London Nearing Its Arbitrated Finish

Inquiry Court Finds Justified All Grievances of Employees Except Reduction of Eight-Hour Day—Further Discussions Friday

LONDON, May 6 (P).—The issue of London's huge bus strike hung in doubt tonight pending meetings tomorrow at which interim findings of the court of inquiry will be considered by both sides to the dispute that has held 25,000 drivers and conductors idle since last Saturday.

Except for the demand for a shorter working day, the court held that the men's grievances were justified and negotiations for settlement of these matters should proceed immediately.

In regard to the claim for a seven and one-half-hour day instead of eight hours, the court held that evidence was inconclusive on the men's claim. It was based fundamentally on the grounds of injury to health. A further investigation on this point should be made by a properly constituted body. If this

Continued on Page 2, Column 5

TOLL OF DEATH REACHES SEVEN

Three Unidentified Bodies Taken From Wreckage of Montreal-Halifax Express

SPRINGHILL JUNCTION, N.S., May 6 (P).—The body of an unidentified man, found tonight in the wreckage of the Montreal-Halifax express, set the death toll in last night's wreck at seven.

Four men, including the driver and an express messenger, were known to have been killed a few hours after the crash between the express and a string of runaway coal cars. Two bodies, so badly burned that identification was impossible, were recovered today.

A coroner's inquest was summoned today, and, after viewing by the jury of the bodies of some of the victims, adjourned until May 12.

The dead were: Clarence Bauer, engine driver; Camille Leblanc, express messenger; Alfred Legere, seventeen, and Ernest Long, twenty-two, and three others who had not been identified.

Air Liner Destroyed In Making Landing At New Jersey Base

Continued from Page 1

the Hindenburg carried for her Diesel motors.

Somewhere in the glowing furnace were the two dogs, 340 pounds of mail and the ton of baggage which she had aboard.

Thirty-one survivors were accounted for in hospitals and other places in the Lakehurst area at 10:45 p.m. (E.D.T.).

TWO POSSIBLE CAUSES

F. W. von Meister, vice-president of the American Zeppelin Transport Company, the general United States agents for the German Zeppelin Transport Company, the Hindenburg's owners, said there were two possible causes for the explosions.

First he listed the rainy condition which prevailed at the naval air station when the landing was attempted. The ship cruised around over the field for an hour to ride out a rainstorm and nosed down while rain was still falling.

The rainy condition, Von Meister said, would make for the creation of a spark of static electricity when the landing ropes were dropped and such a spark might have touched off the highly-explosive hydrogen gas which gave the long silver ship its lifting power.

SPARK FROM ENGINES

The second theory Von Meister advanced was that a spark flew from one of the engines when they were throttled down for the landing. The ship had been valving hydrogen preparatory to landing, and he theorized some of the gas might have gathered in a pocket under the tail surfaces and detonated when the spark flew back.

Some authorities scouted the theory that the explosion could have been caused by the ignition of hydrogen inside the gas cells. They said a mixture of 20 per cent free air with hydrogen would be necessary to cause an explosion, indicating the first blast must have occurred outside one of the gas cells.

Aeronautical experts said the only way they could explain an explosion inside the ship would be that free hydrogen had in some way escaped and was lying in the stern of the ship, where it was accidentally ignited.

The ship was seventy-six hours and twenty-three minutes out of Frankfort-on-Main, her home port, when the disaster occurred.

SERIES OF EXPLOSIONS

Authorities said there were two explosions in the air, followed by several lesser ones after the stricken ship settled on the ground. The lesser explosions were believed due to detonating fuel tanks. The blasts ripped the ship as if she were made of paper.

The first two blasts sent red and black flames shooting high into the evening sky, but men standing under the ship reported they felt virtually no concussion. The explosion's force, however, was felt a little further away from the ship, those in the ring of spectators said.

Captain Ernst Lehmann, who piloted the ship on most of its trips a year ago, and advisory officer on the ill-fated flight, tottered dazedly from the wreckage and staggered toward an ambulance. Captain Max Pruss, the new commander, was also listed as a survivor.

As the flames raced forward along the fabric toward the passengers' lounge and the control car, the navy men of the ground crew "dove into the flames like dogs after a rabbit," stated Aviation Commander Gill Robb Wilson, in voicing high praise of the rescue heroism.

The tail with its swastika emblems of Nazi Germany sagged downward immediately after the first rending explosion. The nose hung motionless for a moment in the air, then crashed earthward, the split sections telescoped as they fell, and pieces of the silvery fabric fluttered down, some in flames.

Ground crew members estimated the ship's altitude at a few hundred feet when the disaster broke.

Even as the flames were consuming the dirigible, passengers were arriving at the air station with luggage for the return trip. The schedule called for a rapid turn-about this trip, with departure toward midnight tonight. It was to be a gay voyage back to Germany as many of the passengers who took bookings were bound for the round of Coronation festivities in London next week.

"Run for your lives," was the cry that scattered spectators when the dirigible took her flaming death plunge. The navy men of the ground crew who stood their ground took one badly burned man from the control car, up in the nose of the ship, soon after that section struck. This showed the speed with which the fire had raced down the envelope from the stern.

SCREAMS WERE TERRIBLE

The screams and cries of injured in agony were "terrible," the hardened sailors and marines who did rescue work reported. The clothing was completely burned off one man. Another, blown through the envelope, was found moaning near the smashed airship.

The survivors and rescue workers told of the terrific heat which followed the explosion and the surge of fire.

Some of the spectators and ground crew men said they saw figures, apparently members of the crew, leap from the control car as it neared the ground. When the stern settled it yielded badly burned bodies, for here the fire was the worst at first.

Tweed Coats And Suits

Tailored Styles, From $9.95

Scurrah's LIMITED

728 YATES STREET

MIMEOGRAPHING
BOOKKEEPING
TYPEWRITING

TYE & RAWSON, Secretarial Service
501 Central Bldg. Phone G 1825

Are Scholarship Winners

PHYLLIS L. COWAN

EVELYN D. PRISK

Two Victoria students, attending the University of British Columbia, who have won scholarships. For general proficiency, Miss Cowan, 2621 Musgrave Street, has been awarded one of the two university scholarships available for third-year students at U.B.C. Her work has been done in Latin and French and Greek. In addition, she has qualified for the Ahepa scholarship for excellence in Greek. At Victoria College, Miss Cowan had an outstanding record, winning three scholarships in her first year and three in her second year. Graduating at the U.B.C. with first class honors in French, Miss Prisk, 953 Empress Avenue, has been awarded the French Government scholarship for post-graduate study in France. At Victoria College she won two Quita Nichol bursaries in French and a special scholarship in Greek.

BUSMEN'S HOLIDAY MAY BE ENDED SOON

Continued from Page 1

body recommended a reduction of the working day or other measures the recommendations should be adopted, the court held.

Matters on which negotiations should immediately proceed included the men's claim that the service had been greatly speeded up.

"I do not know yet what is going to happen," said Ernest Bevin, secretary of the Transport General Workers' Union, after a conference was called at Transport House immediately the court's report was received.

HOPES FOR SETTLEMENT

Labor Minister Brown told the House of Commons he hoped a happy issue would speedily be found, as he announced the main findings of the report.

The London Passenger Transport Board, representing the bus operators, considered the report tonight and planned to meet the Labor Minister tomorrow to discuss its stand.

The central bus committee of the union gave the report preliminary study and planned to deliberate further tomorrow.

ORANGEMEN TAKE STAND

Continued from Page 1

ver; grand auditor, W. H. Brett, Vancouver; grand auditor, F. Wilson, Vancouver; deputy grand chaplains, Rev. R. J. Macintyre, Vancouver; Rev. A. deB. Owen, Victoria; Rev. J. Scott, West Summerland; Rev. W. C. Frank, White Rock; representatives to the grand council, E. Bush, Mission City; recommended as most worshipful deputy grand lecturer, S. Hunter, Vancouver; recommended as most worshipful deputy grand chaplains, Rev. A. D. Archibald, Vancouver; Rev. W. C. Frank, White Rock.

NANAIMO CHOSEN

Nanaimo was selected for the place of the next annual convention, which will be held the first Wednesday in May, 1938.

Officers were installed by Right Worshipful Past Grand Master W. H. Brett, Vancouver, at the request of the grand master.

Appreciation of the courtesies extended to members of the grand lodge by the people of Victoria and local lodge members was voiced yesterday afternoon by the grand secretary, Mr. Wakelin.

STRIKING EVENTS MARK CORONATION

Continued from Page 1

on Sunday afternoon at 3 o'clock. Young persons of every denomination are invited.

HISTORICAL PAGEANT

On Saturday the School Board will present "Romance of the British Empire," a historical pageant written by H. S. Hurn, Miss Olive Heritage and W. H. Muncy, at Royal Victoria Theatre. Ten schools will depict episodes in history of the British Empire, two will portray tableaux of famous historical incidents, and primary schools will represent thirty-six noted historical characters. The pageant will commence with ancient Britons and close with the assumption of the title Empress of India by Queen Victoria on January 1, 1877. It will be repeated on Monday and Tuesday at the theatre.

Coronation dances include a flannel dance at Royal Victoria Yacht Club on Tuesday and another at the Crystal Garden organized by the District Council of the Canadian Legion. Kinsmen's Coronation ball will be held at the Empress Hotel on Wednesday.

Esquimalt's annual school sports will be held in Fitz-Herbert Bullen Park on Tuesday morning. The same morning, Mayor Andrew McGavin will visit all city grade schools to present framed pictures of King George VI in his Coronation robes.

Victoria High School will receive a motion picture camera and projector. His Worship will be accompanied by aldermen and school trustees.

Men from the Royal Canadian Naval Barracks, Royal Canadian Artillery, Princess Patricia Canadian Light Infantry and the Canadian Scottish Regiment, Girl Guides, I.O.D.E. representatives, war veterans, Boy Scouts and Rainbow Sea Cadets will take up their positions before 10:40 o'clock on Wednesday morning around Parliament Square.

EMPIRE BROADCAST

After arrival of Hon. Aulay Morrison, administrator of British Columbia, bands will play the National Anthem. An Empire broadcast by King George VI will follow. Following "O Canada," the Arion Club will render several selections. There will be a Royal Salute and Feu-de-Joie. The impressive ceremony will be brought to a close by a parade of troops taking the salute opposite the Empress Hotel.

In the afternoon, the 1st Battalion, Canadian Scottish Regiment, Pipe Band will parade through the city, and it is hoped to hold a band concert in Beacon Hill Park. The evening will be devoted to free dances at the Crystal Garden, Chamber of Commerce Auditorium and an open air event on Blanshard or Yates Street. A special display of fireworks in the Inner Harbor will be held at dusk.

CHURCH SERVICES

Between 9:30 and 10:30 o'clock Wednesday morning, a special service will be held at the Metropolitan United Church. A proclamation from the Moderator of the United Church of Canada will be read. A diocesan service will be held between the same hours in Christ Church Cathedral. Hon. Aulay Morrison, the administrator; Premier T. D. Pattullo, Cabinet members, Mayor Andrew McGavin, the City Council, School Board and other dignitaries will attend.

A festival of British music, staged by Victoria Choral and Orchestral Union, will be held in Christ Church Cathedral on Wednesday at 7 o'clock in the evening for children and their parents, a state performance on Thursday at 8:30 o'clock and a public performance on Friday at 8:30 o'clock. Ticket holders will be admitted up to 8:15 o'clock at the state performance.

Stanley F. Bulley will conduct an orchestra of fifty-four instruments and a chorus of 179 voices. Selections will include "Long Live the King," "God Save the King," "Zadok the Priest," suite from the "Water Music," "Blest Pair of Sirens," "Coronation Ode," "A Solemn Melody," "A Fugal Overture," "Jerusalem" and "Hallelujah Chorus."

SYSTEM OF DEFENCE SERIOUSLY MENACED

Continued from Page 1

ger the whole Government system of eastern defences.

This front, practically stationary for many months, has been like a wall to keep the insurgents from Catalona and the Mediterranean.

It runs southwest from the French border, passing close to insurgent-held Huesca and Zaragoza.

MIGHT CUT CONTACT

An insurgent invasion of Catalonia might cut the Government's land contact with France and deny the Government some of its principal ports and most valuable industrial region.

Likewise it would threaten Valencia, the temporary capital of the main Spanish Government, to the south.

CARRYING REFUGEES

BILBAO, Spain, May 6 (AP).—Proud Basques sped their women and children from the danger of battle and starvation tonight under the protecting guns of British warships, and made ready to stand defiant siege against the insurgent army.

Five thousand toddling youngsters and women of Bilbao left for France this morning aboard the Spanish Government ships Habana and Izarra. The French liner Calamare was designated to carry the second refugee contingent to Bordeaux tonight.

The Habana and Izarra slipped into the Bay of Biscay for the dash to Bordeaux in the misty dawn to face the threat of the insurgent cruiser Almirante Cervera and the destroyer Velasco.

PROTECTIVE FLANK

Quickly, however, the convoying British battleship Royal Oak and two British destroyers formed a protective flank. The Almirante Cervera apparently made a futile effort to cross the Habana's bows.

But the insurgent warship withdrew at sight of the British war craft, and the destroyer Velasco turned back into the mists after hovering for a time in the distance.

Insurgent air raids over Bilbao and surrounding villages sent residents scurrying for cover.

The nearby village of Larraui was razed by bombs, and that of Mungui was partially destroyed.

WELCOME PRECIPITATION

EDMONTON, May 6 (?).—Rain and snow continued today over a large area of Central and Northern Alberta, giving a "million dollar" stimulus to wheat crops that were 60 to 80 per cent seeded.

PANTIES Rayon Lace Trim 25¢

B. M. Clarke LIMITED 711 YATES STREET also at VANCOUVER, B.C.

BRASSIERES Lace and Batiste Special 25c

GRESHAM HOSIERY FOR SERVICE

ALL-SILK CHIFFON . . . all the smart new shades, full fashioned and perfect, of course. Sizes 8½ to 10½ 69c

FULL-FASHIONED SEMI-SERVICE HOSE . . . Perfect, full-fashioned Hose. New Spring shades. A fortunate special purchase permits this low price 59c

CREPE PERFECTS—A NEW LOW PRICE! . . . Sensational new price that reflects B. M. Clarke's leadership. Perfect Crepe Hose, designed for extra wear. Full-fashioned 77c

SUGGESTIONS FOR MOTHER'S DAY

Regular $1.50 Rayon Pyjamas 1.00

Reg. $1.95 Heavy Rayon Pyjamas Two-piece Styles. The very newest Spring styles in two-piece heavy quality Pyjamas, made of the new wonder cloth—Raysuede. In the new Coronation shades. 1.29

HEAVY SERVICE-WEIGHT HOSE—Pure silk 1.00

SMART NEW SLIPS—Hand embroidered; lace trim and faggoting 2.95

STANFIELD'S NOVASILK VESTS, BLOOMERS, BOBETTES AND PANTIES—Splendid range of colors. A garment 1.00

STANFIELD'S SLIPS TO MATCH — Built-up shoulders; shadowproof. Small, medium and large 1.95

Over sizes 2.50

Fine Mercerized Lisle Hose 23¢

New Embroidered Slips Finest quality suede taffeta trimmed in the season's newest mode — embroidery! Perfect fitting. Sizes 32 to 44. And they wash and wear so well! Tea rose and white. Regular $1.29. 1.00

Reg. 2.95 Stanfield's Heavy Quality Novasilk Pyjamas A factory clearance of these famous Pyjamas—one and two-piece styles—in a grand array of patterns and colors 1.89

Reg. 2.50 Stanfield's Heavy Quality Novasilk Gowns A factory clearance of Novasilk Gowns—lace trimmed and tailored—made by Canada's leading rayon manufacturer 1.49

Reg. 49c-59c Viscosuede and Raysuede Panties These delightful new-styled Briefs, Panties and Bobettes were purchased to sell for 49c and 59c. Another shipment on the way forces these out at a spectacularly low price 39c

Guaranteed Crepe Blouses Reg. 1.95 Just arrived—a marvelous group of smartly-styled, guaranteed Crepe Blouses—frilly styles and tailored ones, too! In white, maize, turquoise, brick, grey and other shades. Special 1.59

CREPE DE CHINE PANTIES 79¢

NICE NEW SATIN PANTIES Reg. $1.00—Special 89¢

NEW STANFIELD'S BREVITIES 49¢

LUCKY LAGER

One of the World's REALLY FINE BEERS

AGE AND PURITY GUARANTEED BY $10,000 BOND

COAST BREWERIES LTD.: Vancouver - New Westminster - Victoria

Same Price as Ordinary Beers

This advertisement is not published or displayed by the Liquor Control Board or by the Government of British Columbia.

VAUGHAN'S

Friday and Saturday Specials

Butter Vaughan's Brand First Grade 3 lbs. 94¢

Eggs Grade A Large Packed in Cartons 27¢

Asparagus Local Grown 3 lbs. 25¢

VINEGAR, Crosse & Blackwell's, bot., 15c

RED PLUMS, per tin 9c

WHITE NEW POTATOES 4 lbs. 29¢

EXTRA HARD DRY ONIONS 3 lbs. 13¢

JAM Apple and Peach, Apple and Logan, Apple and Blackberry 4 Lb. Tin 35¢

TOMATOES LOCAL NO. 1, per lb. 24¢

DESSERTS, per lb. 20¢

D.C.L. MALT, all kinds, per tin 92c

LION SPAGHETTI, OXO CUBES, LUX FLAKES, PINEAPPLE JUICE Each 9¢

ICEBERG LETTUCE, each 7¢

SNOWBALL CAULIFLOWER, each 10¢

RHUBARB, at 4 lbs. 9¢

BANANAS, at 3 lbs. 25¢

GIANT ORANGES, per dozen 35¢

MAPLE LEAF MATCHES 3 boxes 25c

OXYDOL, large pkt. (limit 1) 18c

PALMOLIVE SOAP 2 bars 11c

NABOB TEA (Limit 1) Per lb. 39¢

MALKIN'S BEST: JELLIES, pkt. 4c; TOMATO KETCHUP, bottle 14c; PEAS and CARROTS 11c

CHOW SAUCE, bottle; HAPPY VALE PICKLES, 9-oz. bottle 9¢

Malkin's "Dated" Coffee 35¢ lb.

AT VAUGHAN'S FIVE STORES

DODD'S KIDNEY PILLS
TREATMENT FOR BACKACHE HEADACHE RHEUMATISM BLADDER TROUBLES
NUMBER 4087 THE PROPRIETORS

HARDWARE for Home and Garden

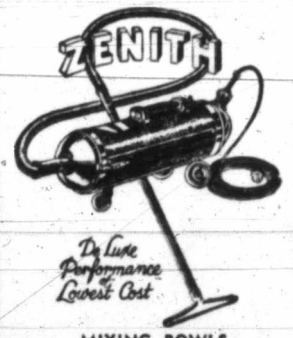

A Modern-Styled Vacuum Cleaner at Lowest Cost!

The Zenith Vacuum Cleaner, with its complete cleaning attachments, will bring to your home a new conception of easy, efficient cleaning. With it you can not only clean rugs with amazing thoroughness, but with its attachments you can reach those hard-to-get-at places. Its attachments include the following: Liquid or Paint Sprayer, Deodorizer and De-Mother, large Floor Brush, Moulding Brush, Chesterfield Cleaner, large Cleaning Nozzle, Curved Extension, small Cleaning Nozzle.

$59.50 EASY TERMS

MIXING BOWLS Eight-inch size. Canadian make. Yellow pottery. Each 14c

ENGLISH STEAK KNIVES Sheffield Steel Blades. A really handy kitchen knife at an extremely low price. Each 29c

RANGES . . . For Every Home

FINDLAY GAS RANGES Canada's newest and smartest Gas Ranges. A full selection of sizes, models and colors. Installation free. CONSOLE TYPE $54.50 and $59.50 COMBINATION COAL AND GAS $151 and $164

"BURBANK" Coal and Wood Attractive new styles and colors feature the new "Burbank" Ranges for 1937. Liberal allowance for your old range. Prices: $43.50 to $138.50

ILLUMINATE FOR THE CORONATION

Genuine Lace Mazda Lamps in Royal Purple and Gold. They add brilliancy and color to your decorations. Price, each 30c

ADVANCE LAWN MOWERS An exceptionally well-built mower of closed steel construction. Five blades with S.K.F. ball bearings. Canadian made. 14-Inch. price $8.25 16-Inch. price $9.25 ($1.00 allowance for your old mower.)

FLASHLIGHT BATTERIES Fresh Canadian-made Batteries. Not Oriental manufacture. Each 9c

SHEARS Grass or Hedge Shears; 8-inch blades. Guaranteed Sheffield steel. Plain blade 69c Notched blade 89c

RATCHET BRACES Hardwood head and handle. Positive ratchet. Polished steel chuck and alligator jaws. Fully guaranteed. Regular price $1.49. Special at 98c

AXES Hunting style, handy size axes. Just the thing for chopping kindling or for camping. Exceptional value 59c

COAST HARDWARE 1418 Douglas Street

PIONEER CITIZEN IS LAID AT REST

Large Congregation at Funeral Rites for Mrs. W. J. Pendray at Metropolitan

The funeral of the late Mrs. W. J. Pendray, pioneer resident of Victoria, took place yesterday afternoon. Rev. E. F. Church conducted a private service at the chapel at 2 o'clock and also conducted services in the Metropolitan United Church at 2:30 o'clock.

Relatives and a very large gathering of friends were present, testifying to the high esteem in which Mrs. Pendray was held. More than 100 floral tributes were received.

The honorary pallbearers were: Mrs. C. E. Watkins, Mrs. J. L. Crimp, Mrs. G. D. Christie, Mrs. W. H. Whiteley, Mrs. Ellen Lane and Mrs. W. J. Cullum. The active pallbearers were: Arthur Lee, Dr. S. G. Clemence, J. A. Grant, Dr. W. E. Harper, Rev. J. P. Hicks and E. W. Whittington. The remains were laid at rest in the family plot in Ross Bay Cemetery.

The church choir was present and the hymns sung were "Ten Thousand Times Ten Thousand" and "When the Day of Toil Is Done." Mrs. S. M. Morton, Miss Dorothy Parsons and Frank Tupman sang "The Old Rugged Cross."

SERVE more and SAVE MORE with these!

You can save more by shopping at Your Neighborhood Piggly Wiggly . . . where you will find quality food at prices that are as low as any in town.

VALUES

COFFEE — Blended and roasted to suit your particular method of brewing. Ground only at moment of purchase. SUNRISE, rich flavor, lb. 25¢

Tomato Juice AYLMER, 10½-oz. tin 2 for 9c
Oxo Cubes LARGE TIN (LIMIT 1) ea. 17c
Corn Flakes KELLOGG'S 2 pkgs. 15c
Rinso LARGE PKG. (LIMIT 1) ea. 17c
Lard SWIFT'S SILVERLEAF (LIMIT 2) 2 lbs. 29c

Prices Effective Friday and Saturday, May 7-8

BULK ITEMS
PRUNES—Sunsweet, large 1-lb. pkg., each 13¢
DATES—Fresh Sair 2 lbs. 13¢
PEACHES—Golden Glory, lb. 17¢
BEANS—Small White, lb. 7¢
TAPIOCA—Fancy Java 2 lbs. 15¢

CANDY
GUM DROPS—Per lb. 15¢
SCOTCH MINTS—Freshly made, lb. 19¢
ROSE BUDS—Neilson's, lb. 29¢
GRAPE JUICE—Welch's, pint bottle, each 25¢
COCOA—Cowan's, ½-lb. tin, each 14¢
VITONE Chocolate Health Food, 12-oz. tin, each 43¢

TEA — An exceptional good blend of Tea at a low price. A blend of finest Indo Ceylon Teas for those who like real flavor in their tea.
SUNRISE At this low price it will pay you to stock up on this quality tea. 3-lb. bag 99c While Stock Lasts

CHEESE Canadian Mild, Full Cream, lb. 19¢
PEANUT BUTTER Freshly made, 11-oz. carton, each 11¢
MACARONI Catelli Mirondelle, 16-oz. pkg. 2 for 17¢

FRIDAY ONLY AT THE MEAT DEPARTMENT
739 FORT — 2253 OAK BAY AVE. — 1627 DOUGLAS
RUMP ROAST FIRST CUT / SIRLOIN ROAST PIN BONE 18c lb.
SLICED BOLOGNA lb. 15c
HEADCHEESE lb. 15c
SAUSAGE, small casings lb. 15c
8c lb. STEW BEEF or HAMBURGER
SLICED BACON, ½-lb. cello pkg. 2 for 25c

CANNED FOODS
PINEAPPLE Barclay Sliced 2 tins 15¢
PEACHES Aylmer, Sliced or Halves. 2's, squat tin 2 for 31¢
ORANGES A.B.C. or Princess. 8-oz. tin 3 for 25¢
PITTED CHERRIES Aylmer Red. 2's, squat tin, each 16¢
GREEN BEANS Royal City Cut. No. 2 tin 2 for 25¢
TOMATOES Aylmer Choice. No. 2 squat tin 2 for 19¢
PEAS Aylmer, sieve 5. No. 2 tin 2 for 21¢
CORN Royal City White. No. 2 tin 2 for 19¢
BAKED BEANS Heduund's. 16-oz. tin, each 11¢
SANDWICH SPREADS Heduund's. Assorted 2 tins 15¢
LOBSTER PASTE Beaver. ¼'s, tin 9¢
MINCED CLAMS Saanich. No. ½ tin 2 for 25¢
PINK SALMON Sunflower. No. 1 tin 3 for 23¢

Fruits and Vegetables
Asparagus . . . lb. 10c
GREEN PEAS 4 lbs. 25¢
POTATOES, Local 10 lbs. 19¢
POTATOES, Dry Belt 10 lbs. 22¢
TOMATOES, Desserts, lb. 20¢
ORANGES, Large, doz. 35¢
GRAPEFRUIT, Extra Large 4 for 25¢
BANANAS at 3 lbs. 25¢
LETTUCE, Large Heads 2 for 15¢
RHUBARB Fresh Local 5 lbs. 10¢
CARROTS Large Original Bunches 2 for 11¢

EGGS Grade A Large, Loose Doz. 26c

SPRATT'S PUPPY BISCUITS, 2½-lb. sack, each 29¢
SUGAR B.C. Granulated, 10-lb. sack, each 67¢

BUTTER First Grade Alberta 3 lbs. 94c
BACON Red Label Sliced Side, ½-lb. pkg. 2 for 25c

BAKING POWDER Empress, 12-oz. tin, each 13¢
EXTRACTS Empress Assorted, 2-oz. bottle 16¢
WALNUTS Light Amber Pieces, per lb. 25¢
WHEATLETS Robin Hood, 3-lb. sack 19¢
JAM Empress Pure Raspberry, 4-lb. tin, each 47¢
CAKE FLOUR SWANS DOWN—Large pkg., each 29¢
FLOUR ROBIN HOOD—The Cream of the Wheat Crop 7-lb. sack, each 30¢ 24-lb. sack, each $1.05
HONEY BEEKIST—4-lb. tin, each 45¢
SHIRRIFF'S Fancy Free Desserts 2 pkgs. 15¢
CALAY SOAP The Soap of Beauty 2 for 9¢
SAL SODA Royal Crown 2 pkgs. 15¢
MILK Evaporated, all brands, large size 2 tins 19¢
MALTED MILK Borden's Chocolate, 16-oz. tin, each 35¢
KETCHUP Heinz, large bottle 2 for 35¢

PIGGLY WIGGLY
WE RESERVE THE RIGHT TO LIMIT QUANTITIES (CANADIAN) LIMITED

Makes a Perfect Score

Captain G. Babington, 16th Lancers, who won the Officers' Contest which decided the competitors for the Royal Tournament at Olympia, London, makes a perfect score on the dummy while jumping the fence. The contest was held on Hounslow Heath, in Middlesex.

LOCAL EAGLES NAME OFFICERS

P. Babcock Will Guide Destinies of Aerie No. 12 for Ensuing Term

P. Babcock was named president of Victoria Aerie, No. 12, Fraternal Order of Eagles, at a well-attended meeting held Wednesday evening.

Other officers include J. R. B. Graham, junior past president; J. S. Barker, vice-president; B. Griffin, chaplain; James Wilmshurst, secretary (acclamation); Frank LeRoy, past state president, treasurer (acclamation); P. Cain, inside guard; George Forster, outside guard; C. W. Atkinson, conductor; Dr. A. D. Bechtel, Aeria physician.

Delegates to the state convention which will be held in Hoquiam, Washington, in June, are Frank LeRoy, Leonard Andrews, C. H. Lester and George Smith.

Obituary

COTTON—Mrs. Edna Cotton, wife of Harold Cotton, 2842 Wyndeatt Avenue, passed away at the family residence at an early hour yesterday morning, aged forty-four years. Mrs. Cotton was born in Manchester, England, and had been a resident of this city for nine years. She is mourned by, besides her husband, a sister, Mrs. E. R. Price, of this city, and four brothers, in England. Funeral services will take place on Saturday afternoon, at McCall Brothers' Funeral Home, at 2 o'clock. Interment will be made in Colwood Burial Park.

STRUTT—Charles Henry Strutt, 1028 Chamberlain Street, passed away yesterday morning, aged eighty-two years. Mr. Strutt was born in British Guiana and had been a resident of this city for eighteen years and was for many years a resident of Kamloops. The remains are resting at McCall Brothers' Funeral Home and funeral services will take place on Saturday afternoon, at St. Mary's Church, Oak Bay, at 3:30 o'clock. Rev. Canon Nunns will conduct the service, after which interment will be made in Colwood Burial Park. It is requested that no flowers be sent.

RIVERS—The death took place on May 5, at the Royal Jubilee Hospital, after a short illness, of John August Rivers, aged fifty-nine years; a native of Ontario and a resident of British Columbia for ten years, his late residence being Sooke. Mr. Rivers was engaged in the logging and timber business for several years, and was associated with Boyd's Lumber Company, Vancouver Island. He is survived by his parents, residing in Wisconsin, and one sister in Michigan. The remains are resting at the Thomson Funeral Home pending funeral arrangements, which will be announced later.

MASTON—There passed away at the Royal Jubilee Hospital yesterday, William Maston, of 3334 Whittier Avenue, in his eighty-fifth year. He was born in Otley, Yorkshire, England, and came to Victoria in 1914. He is survived by three daughters, Mrs. F. G. Lupton, with whom he resided; Mrs. H. H. Maclure, Victoria, and Mrs. A. R. Thistlethwaite, Yorkshire, England; also a grandson, Harold Lupton, Kamloops, and grandchildren in England. The funeral service will be held on Saturday afternoon, at 3:30 o'clock, at the residence, 3334 Whittier Avenue, Rev. F. T. Tapscott officiating, and interment will be made in the family plot in Ross Bay Cemetery. Arrangements are with Hayward's B.C. Funeral Co., Ltd.

FAIRALL—The funeral service for Mrs. Alice Jane Fairall will be held in Hayward's B.C. Funeral Chapel, on Saturday, at 2 p.m., Rev. F. V. Venables officiating. Interment will be made in the family plot in Ross Bay Cemetery.

BUNDOCK—The funeral of Mrs. Patricia Bundock took place yesterday afternoon, Rev. Canon Wickens conducting the service in the presence of relatives and many friends. The casket was covered with beautiful floral tributes. The hymn "Abide With Me" was sung by the congregation and a solo, "Beautiful Isle of Somewhere," was rendered by Mrs. Thomson. Interment was made in Royal Oak Burial Park. The following were pallbearers: Robert Quin, H. Silburn, F. S. Ross and R. McVie.

BELIEVED KILLED BY HIT-AND-RUN DRIVER

VANCOUVER, May 6 (?).—Police today are investigating the death of Edward Pulford, seventy-one, believed to have been struck by a hit-and-run automobile driver.

Pulford was admitted to hospital late Sunday by friends, who said he had been struck by an automobile. He died yesterday, before he was able to give details of the accident.

SELFRIDGE APPLIES FOR NATURALIZATION

LONDON, May 6 (CP-Havas). — H. Gordon Selfridge, United States-born owner of the famous Selfridge department store here, today applied for British naturalization after thirty-one years spent in England. Selfridge was born in Ripon, Wis.

FOUR BID ON OMINECA WORK

Associated Engineering Co., Ltd., Submits Lowest Tender, $53,950

Four tenders were received by the Government for reconstruction of parts of the Manson Creek road between Manson Creek and Mile 12. The bids, against which deposits of $7,500 each had been required, were opened by Arthur Dixon, deputy minister of works, yesterday, with the following results:

E. R. Taylor Construction Company, Ltd., $59,489; Baynes & Horie, Ltd., $61,462; W. C. Arnett, Ltd., $55,835, and the Associated Engineering Company, Ltd., $53,950.

The tenders were referred for analysis and report. The mileage involved was not announced.

OUTLINES COST OF NEW SYSTEM

John Kyle, Superintendent of Technical Education, Addresses School Board

A brief summary of the cost and procedure necessary to install the Junior High School system in Saanich was given to the board of school trustees Wednesday evening by John Kyle, superintendent of technical education for the province. Trustee William Tomes presided.

The new system, which would make technical and home economics courses available to the students is at present being contemplated by the board, and plans for the changing over of the schools are in process of formation by the secretary, Robert Brydon.

Woodwork, metal and electrical work and drafting could be introduced into the schools, under the new system, Mr. Kyle said, at an approximate cost of $750. Of course, he stated, they need not all be introduced at once. Much of the equipment could be made by the students, under a capable instructor, not only teaching them to be more practicable, but saving considerable expense to the municipality as well.

He also suggested the board communicate with school teachers in Saanich, advising them to avail themselves of the Summer school courses now being offered, which would equip them for the regulations of the new course.

ESTABLISHED 1901
Angus Campbell & Co. Ltd
1008 GOVERNMENT ST.
SEE! The New Jacket Frocks
$12.95 TO $25.00

STUDIO LOUNGES

SMART AND COMFORTABLE FURNITURE BY DAY—LUXURIOUS BEDS AT NIGHT
Single Lounge, with three-cushion back. Choice of covers $18.25
Double Lounge (as picture), makes into one double or two single beds. Large selection of covers $33.25
TERMS ARRANGED
Standard Furniture Co.
FURNITURE SPECIALISTS 737 YATES STREET

1937 SUPER DUTY
FRIGIDAIRE
With the Meter-Mizer,
$169.50
$5.00 Down and $1.25 Per Week
McLENNAN, McFEELY & PRIOR
1400 Government St. G 1111

CONSERVATIVE PARTY BROADCAST
TONIGHT, 7:30-8

HEAR
Ald. HALFORD WILSON
Conservative Candidate, Vancouver Burrard
Subject:
"YOUR STAKE IN GOOD GOVERNMENT"
Over B.C. Radio Network
VANCOUVER--CRCV
Victoria - - - - CFCT Kamloops - - - - CFJC
Chilliwack - - - CHWK Trail - - - - - - - CJAT
Kelowna - - - - - - - CKOV

"BOY!
LOOK AT THESE FORD DEALERS' USED CAR BARGAINS!"
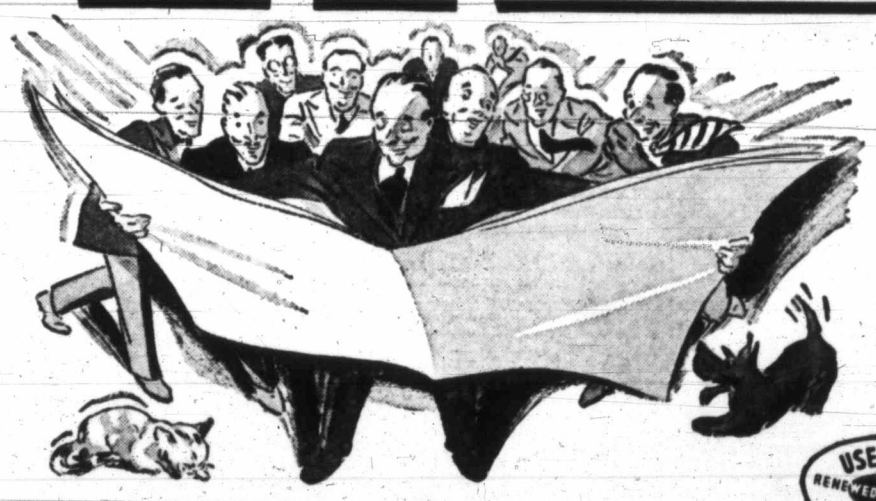
New Ford sales are making *Used Car bargains!* Your Ford dealer has a wide assortment of fine cars taken in trade and thoroughly reconditioned. All makes, all models, all prices—and they're *all bargains!* They're identified on his lot by the R & G label on the windshield.
Remember—your Ford dealer's reputation stands behind every used car he sells. Only Ford Dealers offer Renewed and Guaranteed used cars—you get complete satisfaction or your money back! And you get a 50-50 thirty day warranty against repairs!
See your Ford Dealer. He has the car you want—at a price that will please you. *Terms to suit your pocketbook.* Your present car may more than cover the down payment. *Right now* is the time to buy a used car—and your Ford Dealer's is the *place!*
USED CARS & TRUCKS RENEWED R&G GUARANTEED ALL MAKES
MONEY-BACK GUARANTEE
R & G means Renewed and Guaranteed. With any R & G used car you get a 2-day Money-Back Guarantee. This means 100% Satisfaction or 100% Refund. You also get a 50-50 thirty day warranty against repairs. This means that repairs caused by mechanical defects within thirty days of purchase will be made at exactly half the standard charges for parts and labor.
BUY A BARGAIN
NATIONAL MOTOR CO., LTD.

The Daily Colonist

Established 1858

The Colonist Printing and Publishing Company, Limited Liability

J. L. Tait, Managing Director

Subscription Rates by City Carrier:

Yearly	$12.00
Monthly	1.00

All subscriptions payable in advance. Mail subscribers are requested to make all remittances direct to The Daily Colonist.

Subscribers in ordering change of address should be particular to give both old and new addresses.

Subscription Rates by Mail:

To Canada, British Empire, United States and Mexico:

Yearly	$6.00
Half-Yearly	3.00
Quarterly	1.50

To All Other Countries:

Yearly	$18.00
Monthly	1.50

Friday, May 7, 1937

TRAGEDY OVERTAKES ZEPPELIN

Coming to disaster almost in the moment and article of completing a safe trans-Atlantic trip has been the fate of the German Zeppelin Hindenburgh, and a large number of those aboard met death in sight of her mooring station. It is one of the worst air disasters yet recorded in the matter of the number of lives lost. It is perhaps the most tragic, too, because of the circumstances. It was beginning to be believed that lighter-than-air machines were definitely proving their usefulness and their comparative freedom from accident. Now again the question will be raised of their dangers. The cause of the explosion which wrecked the Hindenburgh does not seem to be known, but it may have been lightning, or perhaps it was due to some defects developed in the storm that delayed her arrival at Lakehurst, N.J. What matters is the heavy loss of life and the detriment this will work to future trans-Atlantic traffic by lighter-than-air machines. What has happened will evoke the sympathy of two continents. It is a tragedy with particularly poignant angles.

IN WAZIRISTAN

Great Britain's latest frontier war may be prolonged, for the air offensive in Waziristan, so far, has had little or no effect on the spirit of the rebels. The Tori Kehl section of the Wazirs is in rebellion, and other tribes are also participating. The authorities have sent the greater part of the First Indian Division to the scene. The concentration will include six infantry brigades.

Great Britain has been in military occupation of Waziristan for fifteen years, and has nomiially administered the country. It did not disarm the inhabitants, and therein lies the cause of the present trouble. The Wazirs have continued to carry arms; thus they have been easy dupes when any grievance arises, or whenever a turbulent priest preaches rebellion. The Wazirs now in revolt appear to have repudiated their tribal elders. The successes they have achieved up to the present have been perhaps due to the fact that few seasoned troops were at the frontier to oppose them. Frontier fighting takes a lot of learning. Things are different now, for seasoned troops in this kind of warfare are on the spot and a large air force. The fight is going on in the hills with which the tribesmen are so well acquainted. The lesson which Great Britain is learning is that in future the Wazirs must be disarmed, and also their Mahsud cousins.

"POTATO" JONES

On a recent date four masters of British merchantmen were "temporarily and unwillingly" detained at St. Jean de Luiz, and three of them bore the name of Jones. So as to differentiate they were called according to their cargoes, so there was "Potato" Jones, "Corn-Cob" Jones and "Ham-and-Egg" Jones. The former acquired more celebrity than the others because of his outburst through his inability to run the blockade to Spain. It was not General Franco's warships that stopped him. It was the British Navy. A destroyer put an end to his wanderings, its commander giving him advice that could not be disregarded. However, he added to his celebrity by putting the best face on it, for he turned his attempt into ridicule by saying "Why should I go to the Spanish coast? I can't go against Admiralty orders. Where the Navy won't go, I can't go either, can I?"

After all, "Potato" Jones was really saved from himself. On board his Marie Llewellyn there was no wireless. When he was making his attempt to reach Bilbao the Spanish insurgent battleship Espana lay right in his path, and this the British Navy knew. H.M.S. Brazen found him plunging on his desperate course and told him he must not make the attempt, and, moreover, warned him to say nothing of his experience. He was rescued from his own temerity, and if he was a very angry man at the time, he has reason now to thank the British Navy for his life and perhaps the lives of his crew, to say nothing of his ship. Of the three Joneses who were given the soubriquets of their cargoes he acquired the greatest fame because he braved the fortunes of war, or, as some say, the misfortunes of non-intervention.

CARELESS MEDICAL PRACTICE

In the panel system, which is a part of the operation of State Health Insurance, carelessness creeps in: there is not the same attention to patients as where the relationship between doctor and patient is on a different basis. A case of carelessness has just received publicity in England, where a girl died whose life might have been saved through proper medical attention. It was a woman doctor who was concerned. She was called to see a girl on her panel who was on the verge of death. Seemingly, all she did was to leave a prescription for medicine on the window-sill of the girl's house. Another doctor was called, but he explained that he could not give his services because the girl was not on his list. He advised the parents to call the woman doctor again. This they did, and she gave them a bottle of medicine, but she refused to see the girl, saying she had had a busy day and was tired. A further call brought the woman doctor to the house of sickness again, and she diagnosed the case as bronchitis and said the girl would soon be well. The father of the patient was not satisfied and attempted to get another doctor, but failed. Again he called in the woman practitioner, and the girl was sent to a hospital. The girl died of pneumonia within twelve hours.

The woman practitioner was summoned before the Middlesex Insurance Committee for a breach of medical service rules. She pleaded in defence illness and tiredness. She was fined $25. Here is a case which shows that things can happen under compulsory health insurance which would be unbelievable in the ordinary course of relationships between doctors and patients. Panel doctors are overworked. They cannot give proper attention to their patients. Some of them have too many patients, and the fact that the doctors are working for he State makes for inattention. These are considerations which the voters on the forthcoming plebiscite in this Province would do well to bear in mind. State Medicine is very far from being what its proponents say it is. It promotes cursory methods instead of the careful personal attention that should be given by a doctor to any and every patient.

MR. STANLEY BALDWIN

Mr. Stanley Baldwin's resignation of the Prime Ministership is likely to take place on or about the 25th of the present month. It may be later, for Their Majesties are to dine at 10 Downing Street on May 25, and Mr. Baldwin is to be their host. On the previous day he will be present at a banquet to the Prime Ministers of the Empire. Moreover, he will attend some of the sessions of the Imperial Conference.

In addition to resigning as Prime Minister, Mr. Baldwin has declared that he intends to resign his seat as Member for Bewdley, which he has held for twenty-nine years. This appears to be an indication that he will go to the House of Lords. Mr. Baldwin's father held Bewdley before him, but the name will not be perpetuated in the membership, for Mr. Oliver Baldwin, the Prime Minister's son, is prespective Labor candidate for Paisley. At the last general election Mr. Baldwin was returned unopposed. In the 1929 contested election he had a majority of over 9,000 over a Liberal candidate, with a Laborite running third.

BUSMEN'S HOLIDAY

The busmen's strike in London is not for increased wages but about hours of work and "recognition." They want more leisure: perhaps that is the reason that the strike was staged on the day of the English Cup final. The busmen want more time to themselves, and this of course will cost more money, which the employers will have to find, and it will come out of the users of the service. They want an inclusive seven-and-one-half-hour working day, and know that they have struck for it at the psychological moment, on the eve of a great national and Imperial ceremony when there will be a keen demand on all London's transport services. The Ministry of Labor has stepped in to investigate the dispute. The probability is that it will be settled, and if it is not it is hardly conceivable that public opinion will be on the side of the busmen if their services are found wanting on Coronation Day. That would be a display of unsportsmanship which is not consonant with British labor practice or with British ideals.

The Australasian says that Australia's defence is Imperial or nothing. Most assuredly it is Imperial if the inviolability of Australia's shores is to be maintained, and that is exactly the case, too, with Canada. This Dominion's increased defence programme is little more than a gesture. In Australia the naval doctrine is to do a creditable part, but in doing it to co-operate with the Mother Country. In other words, the outlook is the Imperial one. Here, Mr. Mackenzie King has announced that Canada's defensive programme is for Canada alone.

INCREASE IS CONFUSION

The net result of the third Social Credit session, which stands adjourned for two months, is an increase in the confusion and uncertainty that have retarded business recovery and impaired investor confidence ever since the advent of the Aberhart Government. The lack of a clear-cut programme has never been so pronounced as in recent weeks. The Administration is backing and filling on the question of Social Credit. It is no farther ahead with the programme on which it was elected than it was nineteen months ago, but it has acquired a short breathing space by a series of compromises with the insurgent wing and by the extraordinary expedient of transferring to a group of back benchers a task it itself seems incapable of performing.—Calgary Herald.

The Weather

Meteorological Office, Victoria, B.C., at 7:00 p.m., May 6, 1937.

SYNOPSIS OF WEATHER CONDITIONS

Pressure remains low off the Queen Charlotte Islands, and fine, moderately warm weather prevails on the Coast and Lower Mainland, while light frosts have occurred over the Interior of British Columbia.

Rain is falling in Northern Alberta, while cooler weather is becoming general in Saskatchewan and Manitoba.

PRECIPITATION AND TEMPERATURES

(Precipitation—rain or snow—for twelve hours to 5:00 p.m.; temperatures for twenty-four hours.)

	Precipitation	Min.	Max.
Victoria	--	44	69
Nanaimo	--	37	69
Vancouver	--	38	66
Kamloops	--	32	66
Prince George	--	28	62
Estevan Point	--	36	60
Prince Rupert	--	34	64
Langara	--	38	52
Atlin	--	30	48
Dawson	--	32	56
Seattle	--	46	76
Portland	--	48	76
San Francisco	--	42	56
Spokane	--	36	66
Los Angeles	--	56	64
Penticton	--	28	--
Kelowna	--	28	64
Grand Forks	--	28	64
Nelson	--	31	59
Kaslo	--	33	--
Cranbrook	--	27	59
Calgary	--	30	50
Edmonton	.38	32	40
Swift Current	--	30	64
Moose Jaw	--	46	64
Prince Albert	--	50	68
Saskatoon	--	38	64
Qu'Appelle	--	40	66
Winnipeg	--	42	68
Wednesday—			
Toronto	--	39	54
Ottawa	--	46	56
Montreal	--	48	58
Saint John	--	44	52
Halifax	--	44	66
THURSDAY			
Minimum			44
Maximum			69
Average			56
Minimum on the grass			40

Weather, cloudy; sunshine, 11 hrs., 42 min.

5:00 P.M. WEATHER REPORTS

Victoria—Barometer, 29.78; wind, N., 12 miles; cloudy.

Vancouver—Barometer, 29.80; wind, W., 6 miles; fair.

Kamloops—Barometer, 30.06; wind, W., 4 miles; fair.

Prince George—Barometer, 30.06; wind, NE., 4 miles; fair.

Prince Rupert—Barometer, 29.84; wind, N., 4 miles; fair.

Estevan Point—Barometer, 29.76; wind, E., 8 miles; cloudy.

Tatoosh—Barometer, 29.70; wind, E., 30 miles; fair.

Portland—Barometer, 30.06; wind, E., 16 miles; cloudy.

Seattle—Barometer, 29.72; wind, N., 10 miles; fair.

San Francisco—Barometer, 29.92; wind, SW., 12 miles; cloudy.

Note and Comment

By Sandham Graves

Honolulu was "captured" the other day by a combined naval-air force in Pacific manoeuvres of the United States fleet. A population of 20,000 people much enjoyed the show, and while many guns were fired no lives were lost. It was a sham battle. It would be nice if all battles could be sham battles, a kind of arms fiesta for the edification of tourists. The trouble with sham battles from a tactical standpoint, however, is that they are sham; and heroic feats of daring are possible to everyone, without a ball fired in return. Thus one reads that airplanes successfully attacked and "destroyed" several warships in the sham battle. In real life, however, when decks are cleared for action, the chances distinctly are that the airplanes would have been crumbled to smithereens by the massed gunfire of the fleet before they could come within striking distance of a single warship. There are, obviously, exceptions. The other day in the Spanish trouble, a 'plane dropped a bomb clean down the funnel of a warship, and the bomb set off a magazine with fatal results to that vessel. That was a lucky fluke. Again, diving bombing, if pressed home by a crew of airmen sworn to self-destruction, could undoubtedly do damage to light cruisers and other naval craft that do not carry heavy deck armor. It is a delusion, however, to suggest that aircraft will sink a fleet, for that day has not yet come. Indeed, aircraft would be hard put to it in actual naval warfare to defend their own mother-ships. 'Planes are still the eyes of a fighting force, and not primarily its teeth. On land the case is a little different, because fire and panic can be sown on whole towns from altitudes beyond the reach of effective gunfire. I still think, however, sham battles are safest. Honolulu actually enjoyed being "destroyed."

* * *

There is spreading in this city a tendency to paint commercial motor vehicles red, irrespective of their uses. That, to me, appears an error, because for a great many years fire engines had the exclusive right to use red as a warning color. There used to be a civic by-law about it at one time, though I do not know if it is still in effect. There is obvious wisdom in reserving red for machines that have a hasty public mission. Red is generally understood by the public as a stop-look-and-listen color. Its use might possibly be extended in part to ambulances, doctors and others who have a legitimate reason for speed on the public streets. Red seems out of place on ordinary types of service and delivery wagons, and its growing use will lessen the effectiveness of red fire engines. Consider for a moment that a proportion of all populations is deaf. Red to deaf people has a double meaning. As things are at present we bid fair to remove the significance of the color by its somewhat careless application. Let us keep red fire engines, and white milk trucks.

* * *

Victoria was treated to an innovation yesterday by the sight of a telegraph boy on a motorcycle. In seventeen years I have not seen the like in these parts; yet it seems a logical development of this age of speed. Why not have telegraph boys on motorcycles? Why not have newsboys on motorcycles? Why not have postmen on motorcycles? Modern machines have tamed their exhausts, and there is today no real necessity for the putt-putting and pop-popping that were at one time associated with the business of power bicycling. Personally, if I were to receive a wire delivered by motorcycle I should feel highly honored to think that that section of my business was considered important enough to require speed. On the other hand, wires being what they usually are, a push bicycle would retard the advent of an urgent necessity to do something about the business of any such message. I know visiting correspondents from other cities whose whole lives are being wrecked by hourly wires from their home offices. Each yellow envelope to them is like a stab in the heart. Add a motorcycle to this combination and I will fear for their blood pressure. Old-fashioned people, and I am one of them, will still cling to two days' grace and a postage stamp.

* * *

Though Professor Stephen Leacock was not any too kind to Victoria when he was out here recently, there will be hearty approval of the award of the Lorne Pierce medal for literature to the famous Canadian humorist, who was so long and ably identified with McGill University. The award, given for outstanding literary achievement over many years, will be conferred on the genial economist and humorist on May 26. As between economics and humor the gap does not seem wide, humor being the best of economics as seen by a man with a sound liver.

The Observation Car

By THE EDITORIAL STAFF

Following the Golfers

Playing against Mrs. Peter Traill, of Vancouver, Mrs. Jackson, tournament medalist, nearly dropped her tee shot for a "dodo" at the fourteenth. Her ball stopped about a foot from the cup—The battle of "stymies" on Wednesday was between Mary Mackenzie-Grieve and Mrs. McIlraith. Four times Mary stymied or half-stymied her opponent, while three times Mrs. "Mac" did the same. Mary was having trouble with her wood shots and she told me after that she couldn't figure it out—By the way, Mary and I played eighteen holes on the putting green for a "Quarter," and we finished all square. I rallied to deadlock the match, sinking a "oner" on the seventeenth and a deuce on the final hole. But Mary, very determined, won a dime off me on the extra nine. Oh, well, I will get it back before the tournament closes—I watched Phil Taylor, pro at Oak Bay; A. V. Macan, Jack Morrill, of Honolulu, and George Straith, tee off late in the afternoon. When I caddied for Jack when he first invaded this part of the country he never wore glasses, but now he has them. At that he hasn't changed very much and he hits his tee shots just as far as ever—Mrs. South was tickled to death, as the saying goes, to stay with the British Columbia champion until the fifteenth green was reached — Katie Duff Stuart showed a great reversal of form in her match when she came through with an 81. She was over the century mark in the medal test on Tuesday and failed to qualify—J.D.

* * *

From Dry to Wet

Some years ago a local high army officer was attached to the Department of National Defence at Ottawa, which is dry. With several brother "brass hats" he organized a group known as the "Over and Back" Club. Members were in the habit of proceeding to Hull, Quebec, over one bridge and returning to Ottawa via another one. Hull was a wet city, and the club gathered there for a bit of elbow bending . . . Speaking of the trouble in Spain, was it not Tolstoy who remarked: "To fight force by force is merely to replace the old violence by a new one" . . . Broad Street Bertie told us many of those who bellow for reform should be given chloroform . . . In one of his usual philosophic moods, Bill, the Broad Street barber, opined that many a man who tries to hide his light under a bushel could get the job done with a thimble . . . A news item stated that Germans now censor tombstone inscriptions. We suppose an infraction of the laws would be a grave offence . . . New definition of invisible exports—Irish sweeps . . . Aubrey tells the story of a West Coast Englishman who named his fishing vessel Henry the Eighth. Not to be outdone, an Irish neighbor painted on his craft: March the Seventeenth.—G.B.

* * *

Mainland Police

A local resident who has been enjoying several months' holiday in California, recently returned to Victoria via Vancouver. During her sojourn in the South she had no trouble with her car or possessions, but during her short stay of two hours in Vancouver she had all her belongings stolen from her car. When asked by friends if she got any satisfaction from the Vancouver police, she answered: "They couldn't even catch a cold, much less a thief."—Evidently her opinion of the Mainland police force is not very high.—R.F.G.

* * *

Just a Little Fellow

Bill Kennedy, twenty-five-year-old bartender from San Francisco, has deserted the barroom floor for the squared circle. Ten nights on a barroom floor may be an excellent title for a play, but when you have plenty of weight to throw around, why not use it to advantage? That's what the Bay City youngster hopes to do now that he has joined the large army of heavyweight grapplers. Kennedy weighs 465 pounds, is six feet three, wears size fourteen shoes, has a sixty-inch waist and considers four steaks a comfortable meal. Just another little fellow trying to get along.—S.T.

* * *

"Not Using It Much"

A half-gale blew across the links on the opening day of the British Columbia ladies' golf championship at Oak Bay. It carried the ball into the sea or on to other fairways, far from where it was intended to be. The latter happening was frequent, and no doubt the victim of the wind apologized for having to intrude on a fairway other than her own. It may be hoped that the well-known courteous rejoinder was: "It's quite all right. I'm not using it much."—B.H.B.-W.

* * *

Mystery and History

There have been times before when I have deplored the lack of authors to write the history of this Island. Had we another Conan Doyle amongst us, he might weave thrilling mystery narratives about our folk-lore and the days of antiquity. He could dramatize for example, the story of the Lost Tribe of the Comoucs, who vanished into the grim wilderness of the Forbidden Plateau and write of the hairy giant of the Upper Island, half-ape, half-Indian; chronicle the history of the caverned graveyard of the Sne-ny-mo on Newcastle Island. And for the historian, of course, there is a wealth of material, such as the early massacre at Qualicum, the entrenchment of the Comoucs at Nob Hill just beyond the charming village of Comox; the trek of Adam Horne across the Island, where a swift arrow from the bow of an Alberni almost pinned him to a tree trunk, and where he bargained for the freedom of a slave with Hudson Bay blankets at the head of the canal which bears the name of a great Spaniard. . . . There were murders of settlers and pursuit by naval forces in the days of the grim Sir James Douglas, narratives that would fire the blood of any youngster in our schools. . . . It is a rich ground for research, for there is much material. Possibly at not too distant a future date, there will be some senior student in history who may care to delve into these early days and make them live again.—B.G.

Letters to the Editor

No letter to the Editor will be inserted except over the proper signature and address of the writer. This rule admits of no exception. No letter should exceed 500 words in length.

SAFEGUARD OF CONSTITUTION

Sir,—Under the editorial heading, "Autonomy," in The Colonist of April 11, you showed up and demolished the recent absurd attack made in our House of Commons at Ottawa by Mr. Cahan (Con.) and Mr. Thorson (Lib.) on the continuance of the Judicial Committee of the Imperial Privy Council as final adjudicator in questions arising as to conflict of legislative powers in Canada, provincial and Federal.

I would like to refer back to a dispatch from Johannesburg, South Africa, printed in The Colonist of November 22 last and quoting a speech made there by Lord Hewart of Bury, Lord Chief Justice of England, in which he described the Judicial Committee as "that significant and conspicuous symbol of the essential unity of the British Dominions," and went on to say that the right of appeal involved not the faintest hint or suggestion of subordination. "What it implies," he said, "is, on the contrary, a fraternal temper of solidarity and co-operation."

By a curious coincidence, the day before that dispatch came through, you published a letter over my signature under title, "Our Liberties—Their Guardians," in which this paragraph appeared: "Under and behind that traditional freedom we hold so dear stands our King's highest court of justice in the last resort, the Judicial Committee of the Privy Council. Under His Majesty, the 'Fountain of Justice,' but above all other delegated powers and legislative bodies, that is our tribunal of final arbitrament. That court still holds and exercises freely full authority. With plenary powers to enforce its judgment, to construe all legislative acts, and to make the final decision as to their validity; and, as to all encroachments on the liberty of the subject, to declare them unconstitutional, 'ultra vires' the enacting power, and, therefore, illegal and void of effect."

The United States is now, under the guidance of a practical "Dictator-of-the-Day," putting on what may be called a "folly-stunt" in undermining the authority and smudging the reputation for impartiality and fearless justice, which for upwards of 150 years has been the pride of the Supreme Court of the United States.

Surely our politicians, whether Liberal or Conservative, do not expect Canadians to stand for any such attempt to weaken the respect and estimation held by the electorate for the absolute even-handed justice of their court of final appeal.

It was pointed out by the late Lord Haldane, Lord Chancellor of England, in an address before the united American and Canadian Bar Associations at Montreal on September 1, 1913, after conveying His Majesty's personal greetings and his pleasure and hope that their convention would "add yet further to the esteem and good will which the people of the United States, of Canada, and of the United Kingdom have for each other," that the personnel of the Judicial Committee is not exclusively English, but often, for adjudication of cases affecting overseas Dominions and Colonies, takes on the bench some of the most distinguished of those Dominions' jurists. On this point hear, too, the Lord Chief Justice already quoted: "On a recent occasion, no less than five distinguished judges from different parts of the British Dominions, contributing their learning to the common stock, were actually sitting in the court in Downing Street as members of the Judicial Committee of the Privy Council." And he went on to say that there was no good reason why that court of final appeal should not sit, when convenient, in Johannesburg or Ottawa; nor why a statesman from one of those Dominions should not sit, or even preside, in another famous room at Downing Street—meaning, presumably, the Imperial Cabinet Council.

F. W. L. MOORE,
Lieut.-Col. (R.L.)

3249 Quadra Street, Victoria, B.C.,
April 13, 1937.

FIFTY YEARS AGO TODAY

(From The Daily Colonist of May 7, 1887)

Telegraphic Service—It is the intention of the Canadian Pacific to extend another wire between Victoria and Nanaimo as soon as arrangements can be made to do so. This will then allow of the present wire being used exclusively for railway business. During the past few days the wire between this city and Nanaimo has been almost in constant use, many thousands of words having been transmitted.

Nevada Senator Here—Senator William Stewart, of Nevada, arrived here the other day from the Coeur d'Alene mines. He will return to Portland early next week and remain several days. It is reported that he made investments in the Coeur d'Alene district. One of the objects of his visit, in addition to gaining information concerning the country generally, is to sound public sentiment in Idaho and Washington Territory on the subject of the former's annexation to the latter—a question which is certain to come before Congress at the next session.

Douglas Island Quartz—Captain Carroll, when in the city the other day, stated that Mr. Treadwell had gone to San Francisco to secure another 200 stamps for his mine on Douglas Island, Alaska, making, when in position, 320 stamps. The Boston company is erecting 180 stamps on its claim. Between the latter and the Treadwell, the gallant captain is chief owner of 1,500 feet, and will not consider an offer of less than a million and a half dollars for it.

Shipmates for ever!

A man and a boat once joined together are not to be parted. There's something about a wet, slanting deck . . . the flash of the sun on the taut, trim-bellied sail . . . the kick and pull of the tiller—that settles in a man's heart, and he can't forget. The scudding white caps, the fresh breeze in his face and the satisfaction of a freshly-filled pipe of Old Chum—mild and fragrant, Virginia Flake. It's something to remember, "There is no other tobacco just like Old Chum".

If your preference is for a mild yet rich tobacco, and if fragrance means anything to you, just try Old Chum — you'll get what you want.

There is no other tobacco just like Old Chum

OLD CHUM
The Tobacco of Quality

YACHTING CAPS
Heavy drill material in white, navy or khaki. Patent leather peak. All sizes.
"THE WAREHOUSE"
1430 DOUGLAS ST. 1110 GOVERNMENT ST.
49c

CLEAN TEETH
Are essential to good looks and good health. Lyptodent Tooth Paste is a scientifically prepared dentrifice. It cleans and polishes the teeth and promotes Mouth Health. Satisfaction or money refunded by all Vancouver Drug Co. Stores. Large tube 23c, Family size 39c.

Cranleigh House School
FOR BOYS
The Oak Bay Day School.
Preparatory and High.
C. V. MILTON
Cadboro Bay Road E 8214

SUNRISE AND SUNSET

MAY

Time of sunrise and sunset (Pacific standard time), at Victoria, B.C., for the month of May, 1937.

Date	Sunrise	Sunset	Date	Sunrise	Sunset
1	4:55	7:26	17	4:31	7:46
2	4:53	7:28	18	4:30	7:49
3	4:51	7:29	19	4:29	7:50
4	4:50	7:31	20	4:28	7:52
5	4:48	7:32	21	4:27	7:53
6	4:47	7:33	22	4:26	7:54
7	4:45	7:35	23	4:25	7:55
8	4:44	7:36	24	4:24	7:57
9	4:42	7:37	25	4:23	7:58
10	4:41	7:39	26	4:22	7:59
11	4:39	7:40	27	4:21	8:00
12	4:38	7:42	28	4:20	8:01
13	4:37	7:43	29	4:19	8:02
14	4:35	7:44	30	4:18	8:03
15	4:34	7:45	31	4:18	8:04
16	4:33	7:47			

The Meteorological Observatory, Victoria, B.C.

Coats they are wearing now in Paris are quaintly styled with a great deal of contrasting trimming.

BETTER TIMES-BETTER TIRES

Canadians are choosing better cars, better tires—a clear indication that better times are here. In tune with this trend, choose *thoroughbred quality* Gutta Percha Tires. GP Tires excel in modern features—stronger plies; wider, safer treads; sturdier sidewalls; tougher rubber—*thoroughbred quality* through and through.

SEE YOUR GP DEALER

Graduating Class Of Nurses Given Badges, Diplomas

Annual Royal Jubilee Hospital Training School Ceremony Enacted in Presence of Congregation That Fills First United Church—Rev. Dr. W. G. Wilson Addresses Graduates

FORTY-ONE nurses, one of the largest graduating classes in the fifty years' history of the Royal Jubilee Hospital training school, last evening, in the presence of a great congregation of friends who crowded the First United Church to its utmost capacity, received the diplomas and badges symbolic of the completion of their studies in medical, surgical and obstetrical nursing and communicable diseases.

It was a beautiful as well as an impressive sight. Rank upon rank of probationers, in their blue and white uniforms, entered first and filled the pews reserved for them in the centre of the church. Immediately after them, wearing their snowy uniforms and caps, and each carrying a sheaf of red and white carnations, came the graduates, who passed to their seats in the choir loft behind the pulpit, which, together with the platform on which directors and speakers sat, was completely surrounded with a deep bank of flowers. These, the contributions of the nurses' friends, were distributed at the close of the ceremony.

Lieutenant-Colonel Hugh Allan, president of the board of directors, presided, and gave a short survey of the history of the Jubilee Hospital and its training school, the cost of running which today, for one year, was about the same as the cost of running the entire municipality of Oak Bay. He referred to some of the more modern equipment.

ADDRESS GRADUATES

In the unavoidable absence of Hon. Aulay Morrison, Administrator of British Columbia, Rev. Dr. W. G. Wilson, following the cordial congratulations to the graduating nurses, reminded them, in an inspiring address, of the ideals which they should keep constantly in mind during the maturer years of service on which they were now entering. The importance of the spiritual aspect of their work, fidelity to the high traditions of the profession to which they belonged, loyalty to the teachings they had received during their years of training, was also emphasized, and they were adjured to keep their hearts warm, be sympathetic to their patients and conscious of that "Third Presence" Who stood at the bedside of the suffering.

Mayor Andrew McGavin brought to the graduates and to the hospital directors the congratulations of the city. These nurses should always be proud of their association with an institution of such fine reputation as the Jubilee Hospital. The evolution of the modern nurse, respected by all for her skill, was due to religion, war and science, the influence of each in the history of nursing being briefly rehearsed, with special reference to Florence Nightingale, who was the model of the modern nurse.

A VALEDICTORY

The valedictorian was Miss Effie Smallwood, whose very charmingly-expressed farewells for her class included special thanks to the board of directors, whom they all regarded as friends; to the medical superintendent, Dr. T. W. Walker; the director of nursing, Miss Mitchell, all of whom had helped to give the nurses an enthusiasm for their duties and a loyal sentiment toward the hospital; and the doctors for their lectures. To the probationers they passed on the torch with the exhortation to "hold it high."

George H. Peaker, organist, played the march music to which the nurses entered the hall; and Mrs. Marjorie Goodwin sang two appropriate solos with much charm.

Nurses received diplomas and badges, the former presented by Dr. Walker, superintendent of the hospital, the latter conferred by the director of nursing, Miss A. F. Mitchell, R.N.

SPECIAL AWARDS

Twelve special awards in the form of scholarships, bursaries and prizes were distributed during the evening.

First of these was the Robert S. and Patience Day Memorial scholarship, which was won this year by Miss Thora A. Keeler; W. S. Day, in handing it to the winner, recalling that this award was established for presentation to the graduate nurse who, in her year, had shown the highest proficiency in her work and fine qualities of character.

The scholarship of $100 presented by the Jubilee Hospital Alumnae for post-graduate work, was awarded to Miss Agnes McInnes, who is at present taking post-graduate work at the University of British Columbia.

Only two of the three board of directors' scholarships of $25 each were awarded last night. Presented by F. E. Winslow, vice-president, these were as follows: 1, to the pupil in her junior year ranking highest in her practical work, Miss Florence E. Scoble; 2, to the pupil in her intermediate year standing highest in matriculation work, Miss Margaret Egerton. The award of third of these scholarships, to the graduate nurse of her year (other than the one awarded the Robert S. and Patience Day memorial scholarship) attaining highest number of credits in her provincial examination, awaits the results of the 1937 examinations.

OTHER PRIZES

The Graduate Nurses' Association bursary was presented by Miss E. E. M. Toynbee, president of the Graduate Nurses' Association, to Miss Annie W. Waites; and other prizes annually presented at this time were awarded as follows:

Prize presented by Dr. Richard Felton for highest marks in examination on communicable diseases, won by Miss Mary P. Leith; prize presented by Dr. Hermann Robertson for highest marks in examination on general surgery, won by Miss Rosemary Stone; prize presented by Dr. E. W. Boak for highest marks in examination on gynaecology, won by Miss Gladys R. Abbott; prize presented by Dr. D. M. Baillie to second-year student for highest marks in examination on medicine, won by Miss Frances M. Saunders; prize presented by Dr. A. B. Nash for highest marks in examination on obstetrics, won by Miss Mary P. Leith; and prize presented by Dr. Thomas Miller for highest marks for an essay on preventive medicine, won by Miss Muriel A. Smith.

Closing of Shops Is Optional Upon Day of Coronation

THOUGH Coronation Day has been proclaimed a national holiday by the Federal and Provincial Governments, no proclamation has been made constituting it a holiday for the purposes of Section 13 of the Weekly Half-Holiday Act, Col. Eric Pepler, deputy attorney-general, informed the retail merchants' section of the Chamber of Commerce, in response to an inquiry yesterday.

As a result, merchants of the city may use their own discretion in closing their stores Wednesday, May 12, Coronation Day.

MINK FARMING INVESTIGATED

Application by Saanich Resident Causes Delegation to Protest

Three applications to keep mink, considered by the Saanich council last evening, were tabled until further investigation can be made.

A delegation of three, headed by W. Saunders, protested against the granting of a permit to Percy Morrell to keep these animals on the property of F. F. Beckett. Several petitioners, who had signed a recommendation to the council, now wished to withdraw their names, Mr. Saunders said. The delegation objected to the proposed mink farm on the grounds that the odor was offensive and that the establishment of such a business would depreciate property values. Reeve Crouch contended this was not so.

The matter was referred to the medical officer, sanitary inspector and Councillor A. G. Lambrick for report.

Applications of R. A. Peterson and A. Woodford to each keep fifteen pairs of the animals in the Braefoot district, though reported upon favorably by the sanitary inspector and medical officer, will be further investigated by Councillors John Watson and Lambrick.

PLAYING FIELDS

Reeve Crouch pointed out that the sum of $10,000 had been set aside by the Provincial Government to improve playing fields, and that the Saanich share amounted to $500. He appointed Councillors Watson, E. C. Warren and G. A. Austin to interview Norman Whittaker, K.C., regarding the exact disposition of the grant.

ROAD EXPENDITURES

Road expenditures to April 3, 1937, total $9,457.71, leaving an unexpended balance of $33,592.11 out of a total of $43,000, a report tabled by H. H. Allen, engineer, showed.

The council endorsed a letter from the Fraser Valley Reeves' Association, which suggested all candidates seeking election to the Legislature should be asked their opinion on the restoration of municipal grants, and a return to municipalities of a share of the gasoline tax for bettering roads or assisting education.

Bills for Annual Taxes to Be Sent By City in June

PROPERTY owners will receive their tax bills next month, according to George A. Okell, city assessor and collector. The department is at present engaged in cross-checking all accounts for the levy of 43½ mills on 65 per cent of the value of improvements and the full value of land. Last year the rate was 45 mills on the same basis.

Young People of City Will Hold Rally on Sunday

A large gathering of the young people of the city is expected next Sunday afternoon at 3 o'clock when the great Coronation Youth Rally is held in First United Church under the auspices of the Ministerial Association. Rev. Dr. W. G. Wilson, pastor of First Church, will be in charge of the service, and the singing will be led by a young people's choir.

Among those who will take a prominent part will be Miss M. Landman and Miss L. McCall, also E. Bishop and A. Chapman. The Dean of Christ Church Cathedral, Very Rev. C. S. Quainton, will address the young people.

A special order of service based on that to be used in a similar service in Westminster Abbey and other churches in Great Britain the same day will be followed.

LICENSED SANITONE CLEANER

New Method LAUNDRIES LIMITED

Car Snaps!

HUPMOBILE 6-CYLINDER 1934 SEDAN. Run only 11,000 miles with the best of care. This is your opportunity to get a real bargain. Our price is only $795

WILLYS SEDAN, 1936, brand new. We offer this car—which will give up to 35 miles per gallon—at the reduced price of $745

Your car accepted in trade.

Masters Motor Co., Ltd.
Hupp and Willys Dealer
Next CAPITOL THEATRE. Phone E 3541

EXPERIENCED HOUSEWIVES KNOW—

"There's nothing like gas for cooking"

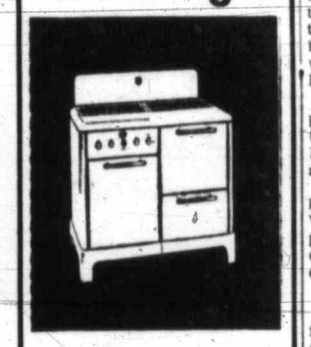

You'll more than agree when you see the sleek new 1937 gas ranges

. . . for the exciting new models brought out this year are better than ever. Cool "working surfaces" and still roomier cabinets make them more convenient . . . new burners and insulation add to their well-known economy . . . while sleek modern lines, like those of the beautiful Moffat model shown above, make them the most beautiful ranges on the market. Ask for a demonstration at the B.C. Electric Store or any dealer.

FREE INSTALLATION

● Any new gas range you choose will be installed FREE, with special terms as low as $5.00 down, and a cash allowance for your present gas or fuel-type range. For full details of this special offer, phone the B.C. Electric Gas Department, Garden 7121.

● Ask also about the special 50c-a-month rental offer on automatic gas water heaters, and the step-down gas rate for cooking with water heating. G 7121.

Gas THE MODERN FUEL

A B.C. Electric SERVICE

It's Here!

THE LARGEST SELLING BOTTLED BEER IN WESTERN CANADA!

Today YOU can join the thousands who already know and enjoy the superior qualities of this famous beer. Brewed in accordance with the formula of the HOUSE OF LETHBRIDGE, famous for over a quarter of a century, OLD STYLE BEER embodies all the finest achievements of the brewmaster's art. You'll agree . . . it's the smoothest, tangiest, most satisfying beer you have ever tasted. This superior beer is available at regular price. PHONE E 0032 for free home delivery.

"IT'S BETTER BECAUSE IT'S MADE BETTER"

CAPILANO BREWING CO., LTD., VANCOUVER, B.C.
ALL UNION LABOR

Old Style Beer

This advertisement is not published or displayed by the Liquor Control Board or by the Government of British Columbia

612 Fort St. **KIRKHAM'S** PHONES Groceries - G 8131 Meats - - G 8135 Fruit - - G 8031

TODAY **Cash and Carry** SATURDAY

MEATS and PROVISIONS		GROCERIES	
HINDQUARTERS BEEF ROASTS, per lb.	23c	ORCHARD CITY PEAS, tins, at 2 for	19c
LEGS LAMB, Whole or Half, lb.	25c	FETHER-LITE PANCAKE FLOUR, per pkt.	10c
FINE BACON SPECIAL Per lb. 29c In the piece, lb.	28c	SAANICH CLAMS, per tin	12c
MILD FULL CREAM CHEESE, per lb.	21c	TWINK DYES 4 for	25c
		WATSON'S CARBOLIC SOAP 6 for	25c

Service and Delivery

LAMB LOINS, Whole or Half, lb.	23c	CAMPBELL'S TOMATO SOUP 3 tins	28c
RUMP ROASTS, Prime Beef, lb.	25c	1-LB. BORDEN'S MALTED MILK, With King George Photo	38c
NEW YORK BONELESS STEAKS, lb.	33c	OUR OWN VALUE TEA, per lb.	48c
SLICED BACON, per lb.	30c	ENGLISH MIXED FRUIT OVALS, regular 60c, per lb.	40c
NICE OLD ONTARIO CHEESE, per lb.	32c	BUTTER, First Grade 3 lbs.	97c

NEW "DE LUXE" MOFFAT

Luxuriously roomy and convenient . . . electric cooking at its very best!

High speed elements . . . four-in-line, with a cool, "flood-lit" work-table in front. Wonderful oven, with accurate, automatic temperature control. Special warming compartment, and a huge cupboard for pots and pans. A grand range . . . for a lifetime of service.

FREE INSTALLATION

with special terms and a cash offer for your present range, whatever type.

B.C. Electric

DOUGLAS ST. STORE ● PHONE G 7121

HOTEL METROPOLIS

Fully Modern—Central Location

LARGE SUNNY ROOMS

Rates: $2.00 a Day and Up With Bath.

Nicely Furnished Rooms With Private Bath, $35.00 Per Month.

Suite of Two Rooms With Private Bath, $50.00 Per Month

PHONE G 7187

ALUMNI MEETS TO HEAR CANON CODY

Victoria Branch of University of British Columbia Association Listens to Radio

Victoria branch of the Alumni Association of the University of British Columbia held a convocation dinner at the Empress Hotel last evening to hear a radio address made by Rev. Canon H. J. Cody from Vancouver. Meetings of other branches throughout Canada were held the same evening. Dr. Allon Peebles presided.

Canon Cody, who is president of the University of Toronto, traced developed of universities in various parts of the world. He stated the work of a university was to train students to think and secure a clear conception of life. A man of education had to be a seeker after truth, should possess great tolerance and a belief in progress, he declared.

Prof. E. S. Farr, of Victoria College, gave a brief account of Canon Cody's career and the part he played in Canadian education.

Miss Betty Sledge played two violin selections, accompanied by Mrs. Ian Douglas. D. K. Bell sang two songs, accompanied by Mrs. Allon Peebles. Several old university songs were sung by the gathering.

ACES AND HAWKS BATTLE TO DRAW

Cameron's Aces and Black Hawks battled to a three-all deadlock in the fourth game of the city roller hockey play-offs yesterday. The next game is set for tomorrow. N. Coates, W. Williams and D. Coates scored for the Aces, while McAvoy and Walker, with two, found the net for the Hawks.

LOCAL CREWS WILL COMPETE

J.B.A.A. Oarsmen to Face Starter in Regatta on the Mainland

VANCOUVER, May 6 (?).—Coach Dan Moses' James Bay Athletic Association rowers from Victoria and University of Washington's Huskies, of Seattle, will compete with Vancouver Rowing Club four and eight-oared crews on Coal Harbor here Saturday in the local club's Coronation regatta.

Feature event of the day will be an eight-oared race for the Herb Fullerton Trophy, emblematic of the harbor championship.

V.R.C. and Huskies' first eights and the J.B.A.A. crew will all take part in this event over the Henley distance, a mile and fifty-five yards.

The local No. 1 crew set a new course record for the distance on Lake Washington recently in defeating the Huskies' first eight.

Seattle and Vancouver second eights will compete in another event over the same distance and each will have a four-oared crew in a mile event.

The J.B.A.A. eight-oared crew will be as follows: Stroke, Arnold Mann; No. 7, Chris Usher; No. 6, Don Davis; No. 5, Jack Macdonald; No. 4, Hugh Francis; No. 3, Max Winkler; No. 2, James Temple; bow, Bill Seatle. Bobby Webster will be coxswain.

THE STANDINGS

NATIONAL LEAGUE

	W.	L.	Pct.
Pittsburgh	9	3	.750
St. Louis	8	4	.667
New York	7	6	.538
Chicago	7	6	.538
Boston	7	7	.500
Philadelphia	6	8	.429
Brooklyn	5	9	.357
Cincinnati	3	8	.273

AMERICAN LEAGUE

	W.	L.	Pct.
New York	8	4	.667
Detroit	8	4	.667
Boston	6	3	.667
Philadelphia	6	4	.600
Cleveland	5	5	.500
Washington	4	8	.333
St. Louis	3	7	.300
Chicago	3	8	.273

COAST LEAGUE

	W.	L.	Pct.
Sacramento	22	11	.667
San Francisco	19	13	.594
San Diego	20	14	.588
Los Angeles	18	14	.563
Seattle	18	15	.545
Portland	12	20	.375
Oakland	12	21	.364
Missions	10	23	.303

DUNCAN, May 6. — Miss Viola Harris was winner of the bogey competition at the Cowichan Golf Club yesterday afternoon, finishing 4 up. Others competing were Mrs. P. G. Aldersey, Mrs. B. Boyd Wallis, Mrs. J. Longbourne, Mrs. W. Prest, Miss P. Carr Hilton, Miss M. Peterson, Miss Kate Robertson and Miss Doris Powel.

Forced to Flee From Ontario Flood

Rapidly Rising Water at London, Ont., Has Caused More Than 6,000 Men, Women and Children to Evacuate Their Homes and Seek High and Safer Ground. This Family, Though They Had Moved Upstairs to Escape the Water, Was Finally Forced to Accept Aid From Passing Boatmen.

City and District

Short Wave Club—A meeting of the Victoria Short Wave Club will be held Saturday evening at 2024 Carnarvon Street.

Returning Officer—W. H. Nix, returning officer for Saanich electoral division, is now located in room 303, Central Building, 620 View Street. The telephone number is G 5421.

Young Citizens' League—Victoria Central Division of the Young Citizens' League of British Columbia will meet this evening in room "D" or "C" of the Y.M.C.A. at 8 o'clock.

Social Agencies—There will be a meeting of the Council of Social Agencies on Friday, May 14, at 8 p.m., in the Y.W.C.A. All delegates are urged to attend as matters of importance will be discussed.

Member to Speak—M. J. Coldwell, M.P. for Rosetown-Biggar, Sask., will speak with the C.C.F. Esquimalt candidate, Don Smith, at the Langford Women's Institute Hall this evening.

To Speak Saturday—W. E. Walter, director of Section 1, Regional Division 12349 Technocracy Incorporated, will speak at a public meeting in the board room, second floor, Pemberton Building, tomorrow, at 8 p.m.

Imperials Parade — All ex-Imperials are invited to fall in with the Imperial Veterans' Association section at the parade on Coronation Day. The Imperial Veterans will muster at 10 a.m. outside the Army and Navy Club, Wharf Street.

Ward Three Liberals—Ward Three Liberal Association will hold its regular meeting tonight at 8 o'clock at Liberal headquarters. Appointment of the district committee will be made. All members and friends are invited to attend.

Opening Campaign—The Saanich Liberal Association has opened its headquarters at 3526 Douglas Street, telephone E 8314. The Liberal candidate for Saanich, Norman W. Whittaker, K.C., will commence his campaign with a meeting to be held in the Sea Scouts Hall at Cadboro Bay next Tuesday at 8 p.m.

Japanese Contribution—Through Y. Yoneda and S. Okamoto, the Victoria Chapter of the Canadian Japanese Citizenship League has presented the sum of $15 to the Coronation celebration committee in honor of our King, George VI." Appreciation of the gesture was expressed yesterday by the celebration officials.

Successful Candidate—Miss Elizabeth A. McCallum, daughter of Dr. and Mrs. J. S. McCallum, of this city, was a successful candidate in the third year examinations in commerce in the University of B.C., which has just been made public. Miss McCallum is receiving the congratulations of her many friends on her success.

Beer Selling Charge—In city police court yesterday, John Thompson was charged with selling beer, contrary to law. The accused, through his counsel, P. J. Sinnott, pleaded not guilty. Evidence for the prosecution, including some seventeen witnesses, was completed, after which the case was adjourned until today when the defence will be offered.

Offer Considered — An offer of $2,000 for twenty-four lots between Tudor and Minnie Avenues, Saanich, submitted by Gordon Cameron, was received by the Municipal Council last evening, and will be reported on at the next meeting by a committee composed of Councillors A. G. Lambrick, E. C. Warren and John Oliver.

Recommends Release — Premier Pattullo announced yesterday that he would recommend to Ottawa the release of certain transient relief camp workers arrested on the Mainland in connection with appeals to the public here. "Upon release, these men will be given the same opportunity as other transients to be reinstated on forestry and other projects," the Premier said.

Church Parade—The Royal Northwest Mounted Police Veterans' Association, in conjunction with the Army and Navy Veterans, will attend a Coronation church parade on Sunday at Christ Church Cathedral. The parade will fall in on Courtney Street outside the church at 10:30 a.m. Medals and decorations will be worn. As many members as possible are asked to attend.

Receive Hedley Report—The final report of Commissioner G. L. Fraser on affairs in relation to the Hedley Amalgamated mine and stock was placed in the hands of Premier Pattullo yesterday. Running together with other reports, to in excess of fifty pages, this material will be released by the Government for publication early next week, Premier Pattullo said.

Conservative Rooms—F. A. Willis, directing the campaign in Victoria for the British Columbia Conservative Association, announced yesterday that Conservative committee rooms had been opened at 637 Fort Street, with the telephone number of G 5341. All inquiries by voters or others in connection with the Conservaive campaign will be attended to from this headquarters, Mr. Willis said.

Huge Lemon Grown—An unusually large lemon, taking the shape of a pear, was grown from a lemon seed by Thomas Abercrombie, 521 Cecilia Road, Victoria. Mr. Abercrombie, who brought this specimen to The Colonist office yesterday, gave its dimensions as being seventeen and three-quarter ounces in weight, five and one-half inches in height and a circumference measuring ten and three-quarter inches.

Will Meet Tonight—A meeting of the British Columbia Historical Association will be held in the Provincial Library tonight at 8:15 o'clock, at which Sir Charles Piers, Bart., will address the association. His subject will be "Early Days of the Overland Fur Trade." The treasurer will be pleased to receive donations from members to assist in the restoration and preservation of the Tillicum.

To Attend Metropolitan — The First Battalion, Canadian Scottish Regiment, will hold a church parade at 11 a.m. on Sunday at the Metropolitan United Church. Capt. the Rev. E. F. Church, padre of the battalion, will deliver the sermon, which will be in the form of a farewell, as he is leaving the battalion in which he has served for some years. The battalion will wear white shell uniform, and both bands will be in attendance. The brass band will also play the hymns during the service.

To Hold Field Day—Victoria Geological Society will hold its third annual Clapp Memorial field day on Sunday next, leaving the Carnegie Library at 10 a.m. for the north end of Saanich Peninsula in a special bus. All interested are invited. The object of the excursion is to visit outcrops of the Nanaimo formation at Saddle Hill, and along the waterfront, where a fossil locality is marked on the geological map. Dr. Clapp estimated that the Nanaimo series has a thickness of 6,000 feet in the Saanich area, much of which lies in a syncline between Saanich Peninsula and Saltspring Island.

After Fifty Years—Herbert Kent, who was choir leader at old Christ Church Cathedral when "Zadok the Priest" was sung here on the evening of June 20, 1887, in commemoration of Queen Victoria's Jubilee, will have the distinction of singing in the same work just fifty years later, at the Coronation Festival to take place in the new Christ Church Cathedral on May 13 and 14. Mr. Kent recalls that the work was given to him just three weeks before it was to be sung, so that he had to put his choristers through some intensive rehearsals in preparation for the event.

Plaintiff Wins Case — In the County Court yesterday, Judge H. H. Shandley gave judgment in the case of Robin C. Ledingham vs. William B. Broadley, in which the plaintiff sought to recover an amount claimed to be due him from the defendant for his services and the use of his automobile in driving from here to the San Diego race meet. The claim was on the basis that the defendant had agreed to pay $315 for the use of the car and to pay also $15 a day during the time it was employed in San Diego. The court found that this was the contract entered into and allowed the plaintiff the amount still due under it, with costs.

WILL BE KING'S GUESTS

LONDON, May 6 (?).—Arrangements were announced today to transport 100 visitors each from the King's Sandringham estate and from Balmoral Castle, Scotland, to London on Coronation Day by special train. They will be guests of Their Majesties.

CLEAN FALSE TEETH—GET RID OF STAINS

New Easy Way—No Brushing

Stera-Kleen, amazing new discovery, removes blackest stains, tarnish, tartar like magic. Just put false teeth or bridges in a glass of water and add Stera-Kleen powder. No messy brushing. Recommended by dentists—approved by Good Housekeeping. At all druggists. Money back if not delighted.

Announcements

Moles, Warts, Superfluous Hair, all these hateful blemishes which make miserable the lives of sensitive men and women, may be removed with absolute safety by electrolysis. It is impossible to be unconscious of a fact which stares one in the face every time one picks up a mirror! Moreover, is it not foolish to put up with something so unbeautiful when one need not! Consultations are free of any obligation. Will you not investigate? The cost will not frighten you! Miss Hanman, 503 Sayward Bldg. Phone G 7642.

Your Social Printing and Stationery must be correct. We know what is required and our work speaks for itself. We carry a large selection of Writing Papers. The Colonist, 1211 Broad Street. Printing, Lithographing, Bookbinding, Engraving.

O'Brien's Antique Shop (under new management), Belmont Building, Victoria. Old furniture, silver, china, pictures, bought and sold.

Ben Bow Inn, Qualicum Beach, Mr. and Mrs. Leonard Phillips, late of Victoria, are now the proprietors.

The Chalet, Deep Cove—Chicken dinners, Devonshire teas. Sidney 82F.

Dr. A. Poyntz, Dentist, Suite 412-3, Sayward Bldg. Phone E 4841.

Harry S. Hay, Optometrist, Office 109 Campbell Building. E 9621.

Annual Tag Day Of St. Joseph's To Be Tomorrow

Under the direction of the Ladies' Auxiliary, St. Joseph's Hospital tag day will be held tomorrow. Between twenty-five and thirty nurses will start off early in the morning to take up their stations in the city, and will be relieved every two or three hours by other nurses. Headquarters of the tag day, which is under the convenership of Mrs. Frank Sehl, president of the auxiliary, will be at St. Joseph's Nurses' Home.

DEBATERS ATTEND EMPRESS BANQUET

Twenty-eight members of the debaters' group of the Junior Chamber of Commerce attended the annual dinner at the Empress Hotel last evening. Percy E. George, who presided, was presented with a copy of Dale Carnegie's "How to Win Friends." Mr. George complimented the group on its work and average attendance of 90 per cent during the past twenty-seven meetings.

Toasts were given by Mr. George, Henry Law, C. Collins, Thomas Bird, Frederick Corp, Kenneth Davis, Norman Baker, George Bullock, Captain W. Ellis, George Beck, John Baxter, Donald Brake, M. Frank Hunter, William White and Herbert Warren.

Hollywood Dancer Is Coming to City

A brilliant event of Victoria's Coronation programme will be the Coronation supper dance at the Empress Hotel on Saturday night.

Grace Manners, dancing star of Hollywood night clubs and many a "movie," will be featured guest artist, while the Four Collegiates, clustering round the "mike," add harmonizing glamor to swing and rhythm. Miss Manners' recent Hollywood engagements have included the Palomar, gay night club resort known to the world at large through its sparkling radio programme, and the famous Bowl. She has also appeared at the Paramount Theatre, Hollywood, the well-known Paris Inn and the Hotel Biltmore.

Her numbers on Saturday night next will include the ever popular rhumba and the centuries old traditional Portuguese fado. Both will be danced in suitably typical and brilliantly colored costumes.

Have Chilled Salads and Frozen Desserts All Summer

From now on you can make every meal a tempting delight with a General Electric Refrigerator. Sparkling ice cubes are always ready . . . no more "leftovers" thrown away. You can actually pay for a

General Electric

out of the cost of things that would spoil and have to be thrown away. Come in today and let us show you the many new 1937 models. They are priced from $184.50, and terms will be made to suit your convenience.

FLETCHER'S

1130 DOUGLAS STREET

TAXI TAXI

Phone G 4151

GRAY LINE CABS

OFFICE: 756 YATES STREET - - - - - LOW RATES

A quality match for general use — CANADIAN MADE

LUXOR MATCHES

WOOD AND COAL SAWDUST

J. E. Painter & Sons

PHONE G 3541

617 CORMORANT ST., VICTORIA

Shocking Holdup

Bicycle Outer Tires 85c

AARONSON'S 1328 Govt. St.

SALE

Un-Redeemed DIAMONDS

Pacific Jewelry & Loan Co.

Licensed Pawnbrokers

1212 Broad St. (Opp. Colonist) G 2724

No. 1 FIR

SAWDUST

$2.75 Per Unit, Bulk, $3.75 Sacked. Full Measure.

Fill Up Now at These Low Prices for Next Winter

Colwood Wood Co., Ltd.

728½ Fort Street G 4044

Fire Sale!

1,000 Bundles Smoke and Fire-Damaged

SHINGLES

25 Cents Per Bundle at Mill Yard, Garbally Road

TERMS: CASH

Cameron Lumber Co., Ltd.

Women Enthuse—
Science Approves . . .

Braid's MIN-IT MARMALADE

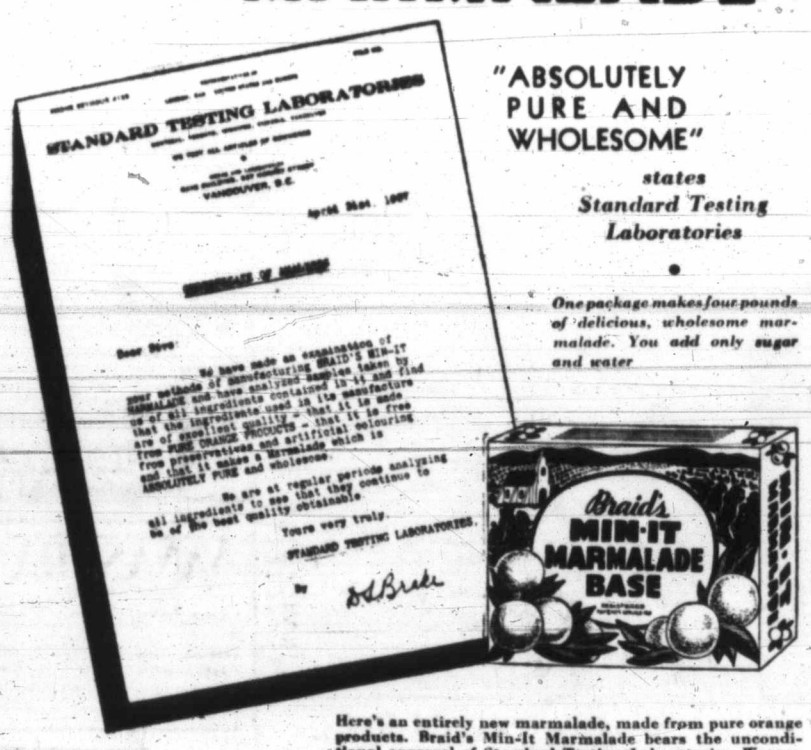

"ABSOLUTELY PURE AND WHOLESOME" *states Standard Testing Laboratories*

One package makes four pounds of delicious, wholesome marmalade. You add only sugar and water

Here's an entirely new marmalade, made from pure orange products. Braid's Min-It Marmalade bears the unconditional approval of Standard Testing Laboratories. Women are enthusiastic over its finer quality.

It has a clarity of appearance and firm, smooth texture, impossible to obtain by ordinary processes of making marmalade. Of even greater appeal, is its tempting orange flavor and wholesome goodness.

Best of all, Braid's Min-It Marmalade costs only half the price of ordinary commercial marmalade.

Be among the first to use this marvellous new food product. Ask your grocer for Braid's Min-It Marmalade.

Manufactured and Distributed by

BRAID, TUCK & COMPANY LIMITED - - - VANCOUVER, B.C.

In the Interests of the Workers . . .

The Liberal Government of British Columbia revised and strengthened labor laws and started an upward trend in wages.

In 1936 the purchasing power of British Columbia workers increased by 25 per cent.

The Liberal Government has increased wages in many occupations by stabilizing the minimum wage.

Action of the Government resulted in an increase in wages for British Columbia workers in 1936 from these sources of $14,000,000.

Through its firm policy of enforcing its labor laws, the Department of Labor secured adjustments of arrears of wages to workers who had received less than that to which they were legally entitled to the extent of $60,172.

ONE HUNDRED AND FIFTY THOUSAND WORKERS HAVE BEEN DIRECTLY HELPED

In the Interests of the Workers of British Columbia

Return Four Liberals for Victoria

Social Activities and Notes of Personal Interest

Canadians Attend Second Court Held By King and Queen

Scene of Gorgeous Splendor in Throne Room at Buckingham Palace — Canadian High Commissioner's Wife Presents Countrywomen

LONDON, May 6 (?).—Nearly 700 beautifully-gowned and richly-bejeweled women from every part of the Empire curtsied before the King and Queen tonight at the second court reception of the reign.

Canadian women outnumbered any other Empire representation, and set a record for the Dominion with sixty-five presentees.

THEIR MAJESTIES

The King, wearing the full dress uniform of a colonel in the Coldstream Guards, was a striking figure with Queen Elizabeth, whose gown was of ivory lace embroidered with rainbow-hued paillettes, achieving mother-of-pearl iridescence. Her long train gleamed with every shade of color. Members of the royal family were in a circle on the throne dais, as the most brilliant court since the Great War was held.

Gleaming gold and shimmering silver, with diamente, rhinestones and beautiful jewelry gave the effect of fairy tale splendor of the Oriental magnificence of the Arabian Nights.

THE CANADIANS

Three Canadian women, who had been presented on previous occasions, presented their daughters to Their Majesties. The other women were presented by Mrs. Vincent Massey, wife of the Canadian High Commissioner. The first court of the reign was held last night, principally for English debutantes. A third will take place July 1, when twenty-five more Canadians will be presented.

Mrs. Massey wore gold brocade with a train of amber velvet and a diamond tiara.

VANCOUVER PRESENTEES

Mrs. C. Balmer McAllister, Vancouver, chose a gown of white georgette embroidered with crystal and brilliants. She wore diamonds and carried a gold feather fan loaned to her by the Marchioness of Aberdeen, to whom it was a golden wedding gift from the women of South Africa.

Miss Joanne Disher, Vancouver, was also presented.

Mrs. Douglas Cameron, Vancouver, presented her daughter, Miss Elspeth Cameron, who wore white crepe romaine with a velvet train. She also wore a string of pearls and carried a bouquet of white geraniums. Mrs. Cameron was attired in a gown of ivory and gold lame. Her jewels were pearls and diamonds and she carried an ivory feather fan.

Miss Rosemary Rogers, presented by her mother, Mrs. Jonathon Rogers, Vancouver, wore cream, handmade lace, a train lined with green, pearls and a white feather fan. Mrs. Rogers chose a dress of gold brocade trimmed with green rhinestones and also wore pearls, diamonds and three Great War decorations. Like her daughter, she carried a white feather fan.

A Victoria Bridal Couple

—Photograph by Jus-Rite

MR. AND MRS. JAMES W. J. SINCLAIR
Who Were Married Recently at Knox Presbyterian Church. The Bride Was Formerly Miss Agnes Blake Roe.

Concert by Beaux-Arts Is a Success

In an effort to raise money to pay for costumes lost in its last annual play, a variety concert was given last night by the Beaux-Arts Society at the Crystal Garden before a large gathering.

The programme was of a humorous nature and many burlesques on plays and dances given by the society during the year were given, with the men taking the parts of the women.

The "March of Time," which concluded the programme, showed scenes depicting the outstanding event of the club for each month of the year. This was directed by Mr. Denis Brown and Mrs. Jack [illegible]clough. The fashion show of women's clothes including the bridal party, which opened the concert, was most amusing, the men being the mannequins. So clever was the makeup and so perfect the fit of the garments that in many cases it was hard to believe that men were modeling women's clothes.

IN FASHION SHOW

Taking part in the fashion show were Messrs. Dick Hoyle, Brian Burdon-Murphy, Denis Humphreys, Tommy Stevenson, Maurice Humber, Bob Kirkwood, Brian Green, Peter Jones and Lea McMartin. Mr. Harry Hay described the gowns.

A dance, entitled "Golliwogs," was presented by Misses Orrie Branfoot, Helen Peden, Faith Cuming and Mary Lindgren. Miss Margery Benson sang "If I Were on the Stage," for which she received an encore, singing "Italian Street Song" from "Naughty Marietta." Miss Lillian Sweeney sang a song about the executive members, and pianoforte solos were played by Miss H. Harfield. A recitation was given by Miss Frances Frost.

Mrs. E. W. Hetherington and Mr. Gregory Crawley appeared in a skit, entitled "Etiquette on the Boulevard." An attractive dance was presented by Misses Mary Lindgren, Helen Peden, Faith Cuming and Hope Denbigh.

President Re-elected by Ladies' Orange Lodge

Installation of Officers Will Be Held at Shrine Hall This Morning—Yesterday's Convention Sessions End with Dance

Right Worshipful Mrs. F. Green, Salmon Arm, was re-elected president of the Right Worshipful Grand Lodge of the Ladies' Orange Benevolent Association yesterday afternoon at the second day's session of the annual convention, being held in the Shrine Hall.

The other officers were chosen as follows: Right worshipful deputy, Mrs. Nixon, Chilliwack; right worshipful junior deputy, Mrs. S. Giddons, Vancouver; first lecturer, Mrs. Evans, Duncan; second lecturer, Mrs. Gibbard, Mission City; director of ceremonies, Mrs. Roe, Kamloops; grand secretary, Mrs. McLeary, Cranbrook; deputy secretary, Miss Greta Burt, Nanaimo; treasurer, Mrs. Rowe, Vancouver; deputy treasurer, Mrs. M. Patterson, Victoria; auditors, Mrs. Middleton, Vancouver, and Mrs. Skett, Victoria.

The election was presided over by Most Worshipful Past Grand Mistress of British America, Mrs. M. Tulk, Vancouver. This morning there will be the installation ceremony, in charge of Right Worshipful Past Grand Mistress Mrs. Finlay, Vancouver, assisted by Right Worshipful Past Grand Mistress Mrs. Allen, Vancouver; Past Grand Mistress Mrs. Lees, Vancouver; Past Grand Mistress Mrs. Burt, Nanaimo, and Past Grand Mistress Mrs. Beckett, Vancouver.

The morning session was devoted to general business and committee reports. Last evening a concert and dance was held in the Chamber of Commerce, the men of the Grand Orange Lodge and the members of the Ladies' Orange Benevolent Association joining in the merrymaking. Old-time dances were a feature of the programme and songs and instrumental solos were much enjoyed. J. S. Humphries, county master, played the part of master of ceremonies. Refreshments were served during the evening.

A CUP FOR BABY

MEDICINE HAT, Alta., May 6 (?).—First baby born in Medicine Hat on Coronation Day, May 12, will receive a loving cup. It will be presented by the Coronation committee.

WHITE COATS
ENGLISH POLO CLOTH - - - $14.95
A. K. LOVE, LTD. 708 View Street Up From Douglas

Bishop Tells Of Work Done For Missions

A well-attended missionary meeting was held yesterday afternoon by the Diocesan Board of Columbia W.A. in the Memorial Hall, to hear the Bishop of Lahore and Rev. C. R. H. Wilkinson, of Kangra. The Bishop of Columbia presided and, in introducing the speakers, said that the diocese of Lahore covered an area of 100,000 square miles, with a population of 35,000,000 and a church membership of 85,000.

Mr. Wilkinson showed a motion picture film of the educational work being carried out in the Kangra mission field. The film showed various activities being carried out at the Harriet Buchanan High School at Palampur, where there is a boarding hostel and where there was need for increased accommodation. The pictures showed Brahmins and outcasts doing scout work, etc., side by side. There was also an industrial school at Palampur, where the boys are trained in spinning, tailoring, mattress-making, shoemakin, carpentry, etc., and from the photographs the pupils looked as if they were very much in earnest.

WORK AMONG GIRLS

Mr. Wilkinson also spoke of the work among the girls under Miss de Blois and other missionaries. Dr. Haslem, a fully-qualified lady surgeon, is in charge of the Maple Leaf Hospital, and many interesting pictures were shown of the work at the hospital. All of this work was started by the W.A. A traveling dispensary or medical clinic, under Dr. Jackson and Miss Nattrass, was being widely used, $1,000 for which was donated and the balance made up by the W.A.

BISHOP OF LAHORE

The Bishop of Lahore, who has been in India for thirty years, spoke of the work in Kangra, which was started twenty-five years ago by the Church of England in Canada, and which ever since has gone ahead wonderfully, and he emphasized the fact that the spirit in which the work had been undertaken had been a great inspiration to the diocese.

In speaking of the work at the leper asylum at Palampur, the bishop said how happy the inmates were and everything was kept scrupulously clean. Some retired army officers, saw the need of a hospital in a certain district and had one constructed, and asked that it be taken over by the Church of England in Canada, which was also helping very materially in rural uplift or reconstruction in the villages.

Mrs. F. J. Brimer, Dominion Dorcas secretary, moved a vote of thanks to the speakers, and Mrs. Barne, wife of the Bishop of Lahore, was welcomed. Miss Sill, president of Columbia W.A., thanked the bishop for presiding.

Clubs-Societies

Mothers' Union

In the Memorial Hall on Tuesday, the general meeting of the Diocesan Mothers' Union was held, at which all branches were well represented. After the opening prayers and business programme, Mrs. Clowes thanked all members for gifts to the library, which now consists of over 200 books. An announcement was made by the president, Mrs. S. H. Brake, that by kind permission of Rt. Rev. H. E. Sexton, Bishop of Columbia, the annual garden party would be held in the grounds of Bishop's Close on June 3. The guest speaker was Rev. G. R. V. Bolster, who chose for his subject the word "Mother," giving a most interesting discourse and one deeply appreciated by all present. Refreshments were served by the executive under the convenership of Mrs. G. E. Lane.

* * *

St. Matthew's Guild

A successful Coronation tea was held on Wednesday afternoon at the home of Mrs. J. Stuart Yates, Langford. The rooms were beautifully decorated with Spring flowers. The hostess welcomed the guests. The work stall, managed by Mrs. D. Malcolm, was well patronized, also the mystery table, which caused great interest, under the management of Mrs. Brock and Mrs. C. Willard. Miss Elizabeth Welch sang "The King's Way" and "Sleep Little Rose." Mrs. R. J. Smith, assisted by Mrs. P. Welch, Mrs. Austin Yates and Miss N. Willson, served teas. Rev. Montague Bruce moved a vote of thanks to Mrs. Yates, and the guild president, Mrs. H. A. Hincks, presented her with a small gift on behalf of the organization.

* * *

Card Party

Mrs. C. Drysdale proved a delightful hostess to members and friends of the Victoria Chapter No. 25, Women of the Moose, on Tuesday evening at her home, 2522 Victor Street, when a successful whist drive was ably convened by Mrs. A. Hatcher. The winners were: First, Miss Knight and Mr. E. Jane; second, Miss D. Guelpa and Mrs. Bridges; third, Mrs. P. Brien and Mr. S. Harrison. The evening was brought to a close by serving a sit-down supper.

* * *

Venture Club

The Victoria Venture Club held its business meeting at the Soroptimist clubrooms, Courtney Street, on Wednesday, with the president, Miss Helen Wells, in the chair. Arrangements were made to hold a Mother's Day tea on Sunday at the clubrooms. An invitation from the Soroptimist Club to attend a costume party on May 28 was extended to the members.

* * *

Coronation Tea

A Coronation tea will be held at St. Mark's Hall, Cloverdale, today from 3 to 6 o'clock. There will be an exhibition of Jubilee and former Coronation souvenirs, and also a stall of home-made candy. Mrs. G. T. Hughes will be the convener. An attractive programme has been arranged and two teacup readers will be in attendance.

* * *

Business Women's W.A.

The Business Women's W.A. of St. Martin's-in-the-Fields held a successful tea and home-cooking stall on Wednesday in the parish hall. Those taking part in the musical programme were the pupils of Sonya Slavina: Barbara Kent, Kathleen Sullivan and Babs Chambers. Mrs. A. Sangster gave four piano selections.

* * *

Coronation Tea

The Golden Link Auxiliary to First United Church will hold a Coronation tea at the home of Mrs. F. Calvert, 1900 Belmont Avenue, tomorrow afternoon from 3 to 6 o'clock. An interesting musical programme has been arranged. There will be a silver collection.

* * *

Children's Aid W.A.

The monthly meeting of the Women's Auxiliary to the Children's Aid Society was held on Tuesday in the social hall of the Y.M.C.A. There was a large attendance, and a sum of money was donated to the Children's Aid Society.

* * *

Typographical W.A.

The Woman's Auxiliary to the local Typographical Union held an enjoyable card party in the S.O.E. Hall recently. First prize was won by Mrs. Duncan, and second by Mrs. Francis.

* * *

Local Council

The Local Council of Women will meet on Monday at 2:30 p.m. in the Y.W.C.A. Dr. Randall-Colyer will speak on "Some Aspects of the Pan-Pacific Conference."

PROCESSION BANNED

PARIS, May 6 (CP-Havas).—The Government today banned a procession planned by the Royalist Action Francaise for this Sunday in commemoration of the fete of Jeanne d'Arc.

At the Hotels

DOMINION

Mr. J. A. Turner, Toronto; Mr. S. H. Goodwin, Belleville; Mr. G. R. O'Brien, Toronto; Mr. R. R. Winfield, Vancouver; Mr. E. L. Van Alstyne, Winnipeg; Mr. M. C. Gordon, Mr. E. C. Hammond, Vancouver; Mr. W. W. Gray, Toronto; Mrs. Alexander and Miss Alexander, Duncan; Mrs. S. Wilson, Brooklyn; Mr. G. Knight, Seattle; Mr. W. H. Slater, Mr. and Mrs. J. M. Lind, Mr. W. S. Kean, Mr. and Mrs. B. C. Cross, Mr. H. D. Smith, Vancouver; Col. and Mrs. Playfair, Qualicum; Mrs. L. Rumfitt, Vancouver; Mr. H. Yeadon, Victoria; Mr. A. L. Wilson, Vancouver; Mr. L. Currier, Seattle.

Smartly Styled Knit Dress by Mayfair

MAYFAIR NEEDLE-ART—DESIGN NO. 337

Stylish, slenderizing and cool, here is a lacy knit two-piece dress you will instantly want for your own. The blouse is made of a quick-to-knit lacy stitch, has short raglan sleeves (you may make them long if you prefer), and a novel tie-collar and sash the color of the skirt. The skirt is of contrasting boucle, using stocking stitch throughout. It is smoothly fitted over the hips and gracefully shaped to give width at the hem. An ideal version of the indispensable "Summer knit." The pattern is available in sizes 32, 34, 36 and 38. Each pattern includes a tissue pattern for blocking the garment after it is knit; easy-to-follow working instructions without abbreviations, and assembling chart.

Due to special arrangements made with the manufacturers, The Colonist is glad to announce a reduction in the price of its patterns, from 20c to 15c. This price will be effective for all patterns ordered from this date.

Pattern Dept.,
Daily Colonist,
Victoria, B.C.

Please send me Pattern No. ..... size (if for garment) ..... for which I enclose 15 cents.

Name .....

Address .....

Patterns Available by Mail Only

Items of Interest for FRIDAY & SATURDAY — May 7 and 8

21 VANCOUVER DRUG COMPANY LIMITED STORES — VANCOUVER - VICTORIA, CHILLIWACK - NEW WESTMINSTER

21 Thrifty DRUG STORES FOR Thrifty PEOPLE — Over 60 Graduate Pharmacists — AT YOUR SERVICE — When You Buy Medicines Take NO Chances Patronize YOUR DRUG STORE

Price . . . 35¢

AYERSTS GLUCOSE-D
Quickly Relieves Fatigue
20-Oz. Tin 98¢
WAFERS
12 for 15¢ 24 for 25¢
100 for 75¢

VANEX MILK OF MAGNESIA TABLETS, 18 Dozen 89¢

BENZO-ALMOND CREAM 25¢

SUPERIOR BAY RUM, 6 Ozs. 28¢

CREO-DISINFECTANT, 16 Ozs. 26¢

VANEX RUSSIAN OIL, 16 Ozs. 34¢

EXTRA SPECIAL!! ICILMA COLD CREAM 50c for 22¢

ADMIRATION PINE TAR SHAMPOO TREATMENT 75c Value for 57¢

PHOTOGRAPHIC
Bring in your negatives to any of our 21 stores. We will enlarge them to size 5 x 7, framed complete, in a new frame that has just arrived.
Special price . . . 33¢
Colored in Oil . . . 50¢ Extra

8.2 Shur Shot Camera $2.50
D.6 Shur Shot Camera $3.00
8.2 Shur Shot Special Camera $3.25
D.6 Shur Shot Special Camera $4.00
Agfa Plenachrome Films in Stock at All Our 21 Stores

Pilocaine
HEMORRHOIDAL SUPPOSITORIES
Will relieve painful, itching, protruding or bleeding piles.
65¢—2 for $1.25

Dr. Reid's BRONCHITIS MIXTURE
Instantly relieves distressing coughs accompanying bronchitis and laryngitis. Just sip a few drops every hour its effect will be immediate.
Price . . . 50¢

Lyptodent MOUTH HEALTH
The new scientifically prepared Dental Cream—whitens the teeth without injury to the enamel and removes the film that so frequently obscures their natural beauty.
23¢—Double Size 39¢

CANDY
Her Choice Chocolates, 2-lb. foil box, special wrap $2.00
Her Choice Chocolates, 1-lb. foil box, special wrap $1.00
Mi-Sweetheart Chocolates, 1-lb. foil box, special wrap 75¢
Past-Time Chocolates, 1-lb. foil box, special wrap 75¢
Mint Juleps, ½-lb. Cellophane bag for 14¢
Black Currant Pastilles, ½-lb. Cellophane bags 15¢
Milk Chocolate Rosebuds, per lb. 30¢

FAMOUS DURING FIVE REIGNS
For 70 years, under five sovereigns, the world's favourite means of keeping fit.
ENO'S "FRUIT SALT"
LARGE SIZE 79¢

Fellows' Syrup $1.08
Frostilla 31¢, 43¢ and 89¢
Frostilla Brushless Shave 31¢ and 43¢
Cusson's Old English Lavender Solid Brilliantine 12¢
Sem-Pray 58¢
Felsol Powders (English) 15's $1.25
Milburn's Health and Nerve Pills 47¢
Putnam's Corn Extractor 24¢
Dr. Hamilton's Pills 25¢
Prophylactic Hair Brush, $1 for 72¢
Cystex 56¢ and $1.10
Darwin Razors $7.50
Darwin Blades, each $1.25
Calvert's Carbolic Tooth Powder, 50c for 34¢
Packer's Tar Soap 24¢
Packer's Tar or Olive Oil Shampoo for 44¢
Andrews Liver Salt, 33¢, 55¢ and 69¢
Beecham's Pills 22¢ and 39¢
Baby's Own Tablets 23¢
Absorbine Junior, small 98¢
Dr. Williams' Pink Pills 50¢
Cuticura Ointment 23¢ and 45¢
Colgate's Shaving Cream 19¢ and 33¢
Vinolia Boracic and Cold Cream Soap, large 14¢
Vita Kelp, $1.50, $2.25, $5.40
Pyrozide Tooth Powder 57¢
Innerclean 50¢ and $1.00
Othine, double strength 84¢
Sun Glasses, 25c for 14¢

INSECTICIDES
Vanex Plant Spray, 1 oz. 29¢
Vanex Plant Spray, 4 ozs. 98¢
Lime Sulphur, per lb. 31¢
Paris Green, per lb. 39¢
Lead Arsenate, per lb. 22¢
Whale Oil Soap, per lb. 14¢
Black Leaf "40," 1 oz. 35¢
Shamrock Nicotine Sulphate 40%, 1 oz. 25¢
Dry Bordeau Mixture, per lb. 31¢
Evergreen, 1 oz. 25¢

SANTOCHLOR
(Pure Paradichlorobenzine)
For Exterminating Moths, Carpet Beetles, Etc.
½ lb. 28¢ 1 lb. 54¢

SPRING TONICS
Dr. Reid's Blood Purifier 56¢
Dr. Reid's Burdock and Sarsaparilla for 56¢
Sulphur and Molasses with Cream of Tartar 19¢
Sulphur and Cream of Tartar Tablets for 14¢
Pure Sublimed Sulphur, per lb. 8¢
Burdock Blood Bitters 98¢

Price . . . 35¢

SPRATT'S
SPRATT'S DOG REMEDIES
Complete Stocks Carried in All Our 21 Stores

DR. REID'S TRIPLE TONIC, 16 Ozs. 79¢

KRYSOL ANTISEPTIC (Free from Carbolic Acid-Phenol), 8 Ozs. 27¢

COD LIVER OIL (Biologically Tested) Imperial Quart—94¢

CASTOR OIL (Finest Italian), 16 Ozs. 54¢

DR. REID'S RHEUMATIC REMEDY 58¢

ADMIRATION OLIVE OIL SHAMPOO TREATMENT 75c Value for 57¢

AMBROSIA CLEANSER, CREAM AND TIGHTENER $1.50 Value for 98¢

$25.00 REWARD WILL BE PAID by manufacturers of LLOYD'S THYMOLATED CORN SALVE for any corn or callous they cannot remove with this wonderful new scientific preparation for CORNS or CALLOUSES. It desensitizes and relieves pain with the first application.
Price . . . 50¢
LLOYD'S CORN SALVE AND PACKET LLOYD'S CORN OR CALLOUS PADS, BOTH FOR 69¢

Be sure to get a good supply of films for May 12. A complete stock of Eastman films at all our 21 stores.

JUST RUB IT IN Cress CORN SALVE BUNION SALVE FOOT POWDER New Low Price each 39¢

VANASPRA
5-Grain Tablets, 2½ dozen in bottle for 25¢
Vanaspra Compound, No. 203, 2½ dozen in bottle 35¢
Vanaspra Compound, No. 303, 2½ dozen in bottle 45¢

Lyptol Antiseptic
Bad Breath—The old theory that Bad Breath arises in the mouth is misleading. Bad Breath invariably arises from the stomach. LYPTOL ANTISEPTIC cleanses the mouth and when swallowed, neutralizes fermentative processes in the stomach, the real source of bad breath.
Price . . . 21¢, 39¢ and 74¢

Protect Your Fur Coat
Let experts give it the care it deserves. Phone us, we will call at your home.
Foster's Fur Store
753 YATES STREET

Every Healthful Diet Includes
VITTUCCI OLIVE OIL
(Pronounced Vee-Two-Chee)
PUREST AND BEST
Doctors Recommend It

SAFEWAY STORES
SEE WEDNESDAY'S COLONIST FOR TODAY'S SPECIALS
SAFEWAY STORES, Ltd., 707 Fort St.

MID-SEASON SALE
FOR TWO MORE DAYS AT
Madame Runge LIMITED
1126 Douglas Street (Fletcher Bldg.)

McCLARY RANGES
A complete stock of Canada's most beautiful Ranges, priced from $55
Home Furniture Co.
825 FORT ABOVE BLANSHARD

You Owe Yourself Protection Through
Fire INSURANCE Automobile
ELSIE B. RICHARDS
Suite 7, Metropolitan Building, Opposite Postoffice
PHONE EMPIRE 7722

STANDARD GARBAGE CANS
NOW $3.00—Without Lid • NOW $4.00—With Lid
We Regret That Owing to Increased Cost of Materials We Have Been Forced to Advance Our Prices
The Red Cross Workshop
584-6 Johnson Street Phone E 3513

Social Activities and Notes of Personal Interest

Social and Personal

Honored at Shower

Mrs. J. Kelly and her daughter, Mrs. Frank Taylor, entertained last evening at the home of Mrs. T. Scafe, Craigflower Road, in honor of Miss Nessie Mitchell and Mr. Fred Scafe, whose wedding will take place shortly. The reception rooms were lovely with a profusion of Spring flowers. Upon the arrival of the guests of honor, Miss Nellie Lofts played the "Wedding March." Gifts for a pantry shower for Miss Mitchell were concealed in a large rolling pin decorated with pink and yellow crepe paper. The shower arranged for Mr. Scafe was of groceries and these were presented to him in a large shopping bag made of pink and blue crepe paper. Court whist was much enjoyed by the guests, after which a buffet supper was served. The guests were Mr. and Mrs. T. Scafe, Mr. and Mrs. G. DeRousie, Mr. and Mrs. W. Peterson, Mr. and Mrs. J. Barker, Mr. and Mrs. J. Murphy, Mr. and Mrs. J. DeRousie, Mr. and Mrs. W. Jenkins, Mr. and Mrs. A. H. Lofts, Mr. and Mrs. P. Flemanck, Mr. and Mrs. C. Smith, Mesdames J. Hasenfratz, W. G. Mitchell, E. Miner, R. Tomlin, I. Rand, M. DeRousie, Misses Nellie Lofts, Freda Hasenfratz, Jessie Oliver, Kathleen Barker, Ida Mitchell and Ella Mitchell, also Messrs. Ernest Hasenfratz, James Kelly, Frank Taylor, W. Porteous, G. Kelly, Ernest Rigby, Richard Barker and E. McConnan.

* * *

Tea and Shower

Miss Jessie Ruddock was the guest of honor at a farewell tea and shower given by her sister, Mrs. E. Cooper, Jr., on Wednesday at her home on Monteith Street. During the afternoon the bride-to-be was showered with the favorite recipes of her friends; each one wrote her recipe in the souvenir recipe book provided, and signed her name. The reception-rooms were decorated with flowers and ribbon favors in the Coronation colors, the same color scheme being carried out in the centrepiece for the prettily appointed tea table. The Misses Mimi and Marguerite Ruddock presided and were assisted by Mrs. T. Kay. The invited guests were Mrs. H. P. King, Mrs. R. Endean, Mrs. H. Gent, Mrs. Dempster, Mrs. E. Cooper, Sr., Mrs. R. Engleson, Mrs. E. Young, Mrs. T. Kay, Mrs. R. Darkis, Mrs. E. Massick, Mrs. T. Peers, Mrs. E. Saunders, Mrs. F. Cross, Mrs. B. Ruddock, and Misses M. Doran, M. Stevenson, V. Ovenden, Mimi and Marguerite Ruddock.

* * *

Afternoon Hostess

Mrs. Hermann Robertson, Clive Drive, was hostess at a bridge and mah jong party yesterday afternoon in honor of Mrs. G. C. Johnston, Montreal, and Mrs. G. S. Rothwell, Vancouver. The other players were Mrs. A. Kohl, Mrs. E. G. Prior, Mrs. Herbert J. Wilson, Mrs. H. D. Twigg, Mrs. J. Sutherland Brown, Mrs. H. B. Robertson, the Misses Lena and Muriel Galt and Mrs. L. A. Genge. Among the tea guests were Lady Barnard, Mrs. A. W. Jones, Mrs. H. B. Rogers, Mrs. Cawley, Mrs. Lennox Irving, Mrs. G. C. Howell, Mrs. R. G. Monteith, Miss Eberts, Miss Innes Bodwell, Mrs. M. Ross, Mrs. G. H. Barnard, Mrs. H. B. Jackson, Miss K. Farrell, Vancouver, and Mrs. R. H. Pooley. Lady Barnard and Mrs. A. W. Jones poured the tea and coffee at a table centred with an artistic arrangement of blue and pink forget-me-nots and daphne in a figured china container.

* * *

Birthday Party

An enjoyable party was held recently in honor of Barbara E. Smith at the home of her aunt, the occasion being the little girl's third birthday. The table was beautifully decorated with candles and birthday cake. Barbara was the recipient of many lovely gifts. The invited guests were Mrs. E. Carmichael, Mr. and Mrs. Isaac Smith, Mr. and Mrs. T. Y. Baldwin, Mr. and Mrs. J. Carmichael, Mr. and Mrs. F. Butler, Mr. and Mrs. H. Hetherington, Mr. and Mrs. Dryburgh, Mr. and Mrs. Isaac Smith, Jr., May Smith, Joyce Baldwin, Jean E. Carmichael, Mary Dryburgh, Lelanne Butler, Roy Smith, Stanley Smith, George Baldwin, Bernard Baldwin, Jimmy Dryburgh and Bobbie Saunders.

* * *

Bridge Party

In honor of Mrs. S. Raybone, who is visiting here from Williams Lake, Mr. and Mrs. W. H. Brakes entertained last night at their home, 1023 Queens Avenue, at a bridge party. There were four tables in progress, and the guests were Mr. and Mrs. C. W. Wilson, Mr. and Mrs. Gordon Stanton, Mr. and Mrs. C. Brown, Mr. and Mrs. A. Geddes, Mr. G. Harris, Miss G. Barlow, Miss E. Warburton, the Misses Kay and Winnie Knapton, Miss Mabel Gilliland and Mr. George Thornberry.

* * *

Chamber Music Recital

An evening of delightful chamber music was spent recently at the home of Mr. and Mrs. Gerald Worthington Lake, Wilmer Street, when about twenty guests listened to a classical repertoire by the artists. These included the Haydn String Quartette, Gwendolyn Harper, pianist; Mrs. Sydney Waterman, contralto; Herbert Botten, 'cellist, and Winona K. Bennett, mezzo-contralto.

* * *

Here for Summer

Mrs. C. E. Stockdill, wife of the assistant to the C.P.R. vice-president at Winnipeg, and their son, Dexter, are registered at the Empress Hotel. They plan to remain in Victoria for the Summer.

* * *

Luncheon Hostess

Mrs. A. W. Jones, Rockland Avenue, was hostess at a small luncheon party yesterday in honor of Mrs. Robbins Milbank and Mrs. Dent McDonough, two California visitors in Victoria.

* * *

Leaves for Vancouver

Mr. Earl Clarke left for Vancouver to attend congregation at the University of British Columbia. His daughter, Miss Anna P. Clarke, is one of the graduates in arts.

* * *

Here From New Westminster

Mr. J. M. Stewart, New Westminster, is registered at the Windermere Hotel.

* * *

From North Vancouver

Mr. and Mrs. R. I. McDougall are here from North Vancouver and are staying at the Windermere Hotel.

* * *

Regina Visitor

Rev. Canon E. Frampton, Regina, is a visitor in the city, staying at the Windermere Hotel.

"JUST SAY "CHARGE IT"
No Cash Down, No Extra Cost—Take Three Months to Pay, Carry Your Garment Away.

Make Your Mother Happy

With a COAT or SUIT At $10.95 and Up
A DRESS At $9.95 and Up
A HAT at $2.95 and Up

PLUME SHOP LTD.
WOMEN'S READY-TO-WEAR AND MILLINERY 747 YATES STREET

Paris is growing more and more formal in dress. Evening clothes often are requested by hostesses issuing invitations for evening parties. Even motion picture premieres, as well as clubs, etc., demand formal dress occasionally. The English Coronation is said to have had a tremendous influence in promoting more formality in dress in France.

CORONATION SUPPER DANCE
OUTSTANDING FLOOR NUMBERS
SATURDAY, MAY 8

CORONATION TEA
SOLOIST—VIVIAN COOMBE
WEDNESDAY, MAY 12

Empress Hotel
Please Make Reservations With Head Waiter

WOMEN'S INSTITUTES

LUXTON AND HAPPY VALLEY

The monthly card party, under the auspices of the Luxton and Happy Valley Institute, will be held at Luxton Hall this evening. The regular meeting also will be held at the hall on Monday at 8 p.m.

LAKE HILL

At a well-attended meeting of Lake Hill Institute, Mrs. W. S. Webster, vice-president, occupied the chair and welcomed two new members. Tentative plans were made to prepare an exhibit for Women's Institute classes at the Victoria Fair. The arrangements were left in the hands of the home economics convener. In accepting the oak seedling kindly donated by the Department of Agriculture to commemorate the coronation of Their Majesties, the members hope to be able to plant it in the Lake Hill Recreation Park. Mrs. Alfred Watt's request for articles suitable for publication in The Countrywomen of the World resulted in the national events convener agreeing to compile a paper. A report of the daffodil tea and demonstration of crafts was given by Mrs. Carpenter, and a hearty vote of appreciation was extended to the convener and all who helped to make the affair a success. "Medicinal Vegetables" was the title of an excellent talk given by Miss Holyoake during the afternoon, when a hearty vote of thanks was tendered the speaker for her instructive paper.

"Sheen" is a quicker polish. Order today. Davis Grocery, 1024 Caledonia; Hillside Community Store, Lang and Cedar Hill Road.

A Coronation Evening Coat

Coronation Evening Coat in English Cloth of Gold Woven on Background of Crimson.

By LISBETH

WE are as thrilled as we can be, all of us, about all the pomp and ceremony of the Coronation, and want to read every word printed about it.

The clothes to be worn—those are what are intriguing us women.

A Coronation evening coat in English cloth of gold, woven on a background of Coronation crimson. The design of the fabric embraces emblems of the British Isles—roses, shamrocks, thistle and leeks. This coat is by Reville, dressmaker to Dowager Queen Mary.

Coronation Banquet Is Held by Girls' Council

Winter Season Ends With Delightful Function at Y.W.C.A.—Mrs. H. P. Hodges Speaks on "The Coronation"—Club Activities Reviewed

About one hundred girls and guests sat down to the Coronation banquet given by the girls' department of the Y.W.C.A. last night. Mrs. B. S. Heisterman, Dr. Olga Jardine, Mrs. Roy Angus and Mrs. Alex. T. Stewart, representing the board of directors; Miss Irma Dakers, president of the C.G.I.T. Council; and Mr. Vivian Shoemaker, of the Y.M.C.A., were present as guests. Other guests included Mrs. W. E. Stevenson, Mrs. W. J. Graham, Miss Wilma Gardner, Miss Creasor, Mr. Vaughn Pritchard, Mrs. Beaumont, Mrs. H. P. Hodges, Mrs. Roy Angus and Miss Barbara Bullock-Webster.

Miss Edna Teagle, president of the Y.W.C.A. Girls' Council, presided during the programme, and Miss Frances Wood, council programme convener, acted as toast mistress. After the toast to the King, Miss Alvina Brewster proposed a toast to the guests, responded to by Miss Bullock-Webster. Miss Shigeno Fujikawa paid a tribute to the World Y.W.C.A., and the response was given by Mrs. Stewart. The significance of this world organization, particularly in the field of legislation for women and as a present influence toward world peace, was brought out by both speakers, together with the history of the association. The toast list closed with that to the Victoria Y.W.C.A. by Miss Theresa Pitts, who expressed an appreciation of the members of the local association for so whole-heartedly supporting the work that is being done among the girls of the community. Mrs. Richard Felton responded to this toast.

Miss Margaret Gold added to the general enjoyment by contributing a piano solo. A comic reading was given by Miss Wilma Gardner, and the Y.W.C.A. Choral Club gave a group of vocal selections.

BUSY YEAR

Miss Edna Teagle reported the activities of the girls' department during the past Winter. The programme outlined gave a comprehensive review of the club life in its various phases, dealing with the self-governing clubs, the value of the social groups for new girls in the city, and the travelogues touching many important countries of the world. Miss Teagle also pointed out the value of the information and new handcrafts acquired in the interest groups. In reporting the council activity, many successful department functions had been sponsored by this group during the Winter, including Sunday afternoon services, a New Year dance, tea and musical parties and the publishing of a department paper, Y-Ways.

Miss Margaret Ryan made several announcements, the most important being that concerning the newly-acquired camp at Glen Lake.

Miss Willena Graham moved a vote of thanks to all who had so readily given of their time and talent in contributing to the leadership of various groups throughout the Winter.

THE CORONATION

The speaker of the evening was Mrs. H. P. Hodges, who gave an interesting talk on "The Coronation." She preceded her address by congratulating the Girls' Council upon the attractive table decorations for the banquet, the head table being arranged with a miniature dais on which were small models of Their Majesties the King and Queen and the thrones, together with flags and bowls of red, white and blue tulips, narcissi and bluebells. Little candy baskets were made in the form of miniature crowns, and the place cards were marked with Coronation stamps.

Mrs. Hodges spoke of the significance of the ceremony which will take place next Wednesday in "the ceremonious heart of the Empire." She told of the history of the Abbey, of the Coronation regalia and of the ceremony itself. This year, she continued, the Dominions had a special part in the Coronation ceremony, which linked the people of the Empire into an ever-stronger fellowship. "Although many thousands of miles away, I am sure we shall all say with deepest sincerity, 'God Save Our Gracious King.'" Mrs. Hodges concluded.

Miss Craig, of the Y.W.C.A. staff, expressed to Mrs. Hodges the thanks of the Girls' Council. The speaker was presented with a beautiful corsage bouquet of gardenias.

A sheaf of flowers was presented by Mrs. Stewart to Miss Willena Graham for her unfailing interest and help in connection with the work of the council. Miss Ryan, girls' work convener, was thanked by Miss Teagle, and souvenir gifts for Miss Ryan and Miss Graham expressed the appreciation of the girls.

Your Fur Coat Stored
RELINED - REPAIRED
Moderate Charges
Expert Workmanship
Malleks Limited
Ready-to-Wear and FURS
1222 DOUGLAS ST. E 1612

GIFTS for Mother's Day ... from Rose's
Make your selection from our large stock of Rings, Watches, Bracelets, Pendants, Electrical Goods, Silverware, Toilet Sets, Etc.
Joseph Rose LTD.
Jewelers and Opticians
1012 GOVERNMENT STREET

Edmonton, Alta.
Dear Sirs,—
You may be interested to know that my Wire and Sealyham Terriers won major honors at our bench show. They were put in show shape with Nu Life Tasteless Tonic Powders.
Signed (Name on file).
For Sale at Drug and Departmental Stores and Pet Shop
DOGS BARK FOR IT
Nu LIFE

Expert Shoe Repairing, One Grade Only, the Best
Pantorium DYE WORKS
Empire 7155

A. M. BLACKBURN DEAD

WINNIPEG, May 6 (?).—Alexander M. Blackburn, sixty-six, prominent member of the Winnipeg Grain Exchange for years and formerly a member of the Dominion Bisley team, died here today.

Anglican Young People

ST. MARY'S

St. Mary's A.Y.P.A. held its regular meeting in St. Mary's Hall Wednesday evening. Miss Norma Burke and Mr. Brian Burke were initiated into the society. Next Wednesday evening, Coronation Day, there will be no meeting, but the following Wednesday, May 19, a social will be held, and all members are asked to attend.

ST. MARK'S

St. Mark's A.Y.P.A. held an executive meeting recently at the home of Miss N. Cullen, North Quadra Street, with Miss H. Fletcher in the chair. Final arrangements were made for the big Coronation dance to be held tonight in the Parish Hall. Dancing will be from 9 till 1 o'clock. Refreshments will be served.

ENGAGEMENTS

ANSLOW—FYFE

The engagement is announced of Miss Agnes Fyfe, only daughter of Mrs. Margaret Fyfe, 728 Suffolk Street, to Mr. J. R. Anslow, of Victoria, eldest son of Mr. and Mrs. J. C. Anslow, of Prince Rupert. The wedding will take place on May 22 at St. Paul's Garrison Church, Esquimalt.

Witty Kitty

By NINA WILCOX PUTNAM

An optimist is a father of adolescents who thinks he can have a quiet evening at home.

Maybe You Can Win a Prize
In This Interesting, Easy Contest

For the correct, or nearest correct, estimate of the number of lamp bulbs used in outlining the exterior of our Douglas Street store (excluding bulbs in the "G.R." sign) and for the three best essays on the "ADVANTAGES OF EXTERIOR DECORATING WITH LIGHT," we offer the following prizes:

1st, Merchandise from our store to value of $20.00
2nd, Merchandise from our store to value of 10.00
3rd, Merchandise from our store to value of 6.00

WHAT YOU HAVE TO DO

Come down and estimate, by actual count if you like, the number of lamp bulbs used in decorating the exterior of our Douglas Street store, but don't include bulbs used in the "G.R." sign. Also size up the various lighting decorations used in the city, and then write a short essay (about 350 words) on "THE ADVANTAGES OF EXTERIOR DECORATING WITH LIGHT" for general festival and commercial purposes. At the top of your essay write your estimate of the number of bulbs and your name and address. All essays must be received on or before Monday, May 31, 1937. Alderman T. W. C. Hawkins has kindly consented to act as chairman of the judging committee. Address your entry; Essay Contest, B.C. Electric Railway Co., Victoria, B.C. B.C. Electric employees and other electrical workers are not eligible for this contest.

• B.C. ELECTRIC •
MERCHANDISING DEPT., DOUGLAS STREET

Here's JOAN BLONDELL caring for a million-dollar skin

Here's a girl like YOU who's learned Joan Blondell's beauty secret

Tune in LUX RADIO THEATRE 5 P.M., P.S.T. every Monday COLUMBIA NETWORK

Use cosmetics all you wish but don't risk Cosmetic Skin

SMOOTH SKIN is so important it's foolish for any girl to risk the tiny blemishes and enlarged pores that mean Cosmetic Skin! You can guard against this danger with Lux Toilet Soap. Its ACTIVE lather sinks deep into the pores, carries away every trace of dust and dirt, stale powder and rouge.

Don't take chances with dangerous *choked pores*. Cosmetic Skin develops *gradually*. Protect your skin this easy way:

Before you put on fresh make-up during the day—ALWAYS before you go to bed at night, use Lux Toilet Soap. This care keeps million-dollar complexions flawless. It will do wonders for yours!

Miss Claire Andree of the DeBoth Homemakers School
Used and Recommended **LUX TOILET SOAP**

Hudson's Bay Company.

INCORPORATED 2ND MAY 1670.

GROWING GIRLS' White Oxfords

Plain and fringe tongue style leather Oxfords . . . crepe or leather soles . . . good fitting lasts. Sizes 3½ to 8.

2.49

"Bay" Fashion Floor

RURAL DELIVERY SCHEDULE

Owing to Wednesday, May 12, being Coronation Day, please note the following changes in our delivery schedules:

DELIVERIES WILL BE MADE ON MONDAY, MAY 10, instead of Tuesday to Cobble Hill (Island Highway), Cowichan Station, Duncan, Hillbank, Cowichan Bay, Mill Bay.

DELIVERIES WILL BE MADE ON TUESDAY, MAY 11, instead of Wednesday to Bamberton, Cherry Point, Shawnigan Lake, Langford, Colwood, Cowichan Bay, Goldstream.

Tailored Suits 19.75

On parade for your approval—finest of tailored navy, black and brown suits. Popular link button and double-breasted styles. Tricotine, worsted and novelty tweeds. Formerly much higher priced!

"Bay" Fashion Floor

It's Easy to Buy "The Bay" Budget Way

Simply pay one-third down on a purchase of $15 or more, and pay the balance in two equal amounts in 30 and 60 days. No interest.

Today's Special Luncheon

Clam Nectar Tomato Juice
Fruit Cup Vegetable Soup
Boiled Fresh Halibut Parsley Butter
Crab Salad Chili Dressing
Buttered Eggs and Fresh Spinach
Prime Ribs of Steer Beef and Yorkshire Pudding
Rolls and Butter Potatoes and Vegetables
Combination Cold Luncheon and Pickles
Pineapple Fruit Ice Cream
Boiled Fresh Strawberry and Apple Pudding
Chocolate Cream Cake
Apple Pie and Cheese
Tea Coffee Milk Coca Cola

30c

Coffee Shoppe, Lower Main Floor

Special Sale Dress Fabrics

38" PRINTED GEORGETTE
Exquisite floral patterns and large sweeping florals in delicate pastels, black, navy or brown. Yard 93c

54" IMPORTED WOOLLENS
Values to $2.95. Suitings, coatings and dress-weight fabrics. Plain flecks, plain weaves, rough and smooth weaves. Brown, black, navy, green, blue. Yard 1.58

36" PRINTED COTTONS
A wide range of floral designs from which to choose. Colorfast of course. Yard 15c

36" PLAIN IRISH DRESS LINEN
—for cool Summer frocks and suits. White, navy, black, red, rose, dark green, light green, pink, sand, brown, Copenhagen. Yard 35c

26" RAYON TAFFETA
Washable. This material makes smart bedspreads, drapes, cushions as well as dresses; 25 colors. Yard 19c

"Bay" Street Floor

You'll Want Several of These COTTON FROCKS

125 Misses' Seersucker Frocks

Regular $1.98 to $2.50 values. Tailored styles . . . short sleeves. Check and plaid designs, some have white collars. Sizes 14 to 20.

1.49

SPECIAL GROUP—100

Outing Frocks

Piques, desert crash and a few Irish linen dresses—lovely colors and designs. Very special at 1.98

Special! 250 HOME FROCKS

Regular $1.29 "Osmor" frocks and $1.59 "Polly" frocks—printed broadcloths and percales. Pastels and gay prints. Sizes 14 to 52 ..... 1.00

"Bay" Cotton Frock Shop, Fashion Floor

Notions—Stationery

SHOPPING BAGS
Simulated leathers, suedine or covert cloth; zipper fasteners. Regular $1.50 ..... 88c

CEDARIZED CHESTS
Corrugated cardboard. Special 49c

WESTMINSTER WAX PAPER
100-Foot rolls, in cutter box ..... 2 for 39c

COMPENDIUMS
English vellum finish stationery 39c

OILCLOTH CHAIR PADS
Good selection, new designs and colors. With ties 33c

VANITY UTILITY CABINETS
Floral design covering . . . pastel colors . . . good size 1.95

CYGNET WRITING PADS
200-Sheet letter-size pads. Regular 29c 23c

"Bay" Street Floor

DRUGS

Jergen's Toilet Soaps. Rose, lavender, lilac, jasmin ..... 6 for 25c
H B C Milk of Magnesia, 32-oz. bottles 59c
Kruschen Salts, giant size 69c
Kleenex, 500 sheets facial tissues 39c
2 for 77c
Palmolive Toilet Soap. Special, 10 for 54c
H B C Liquid Petrolatum, 32-oz., heavy 59c
Modess; carton of 50 pads 79c
Jergen's Lotion, for chapped hands. Large size 89c
Purex Toilet Tissues. Special ..... 6 for 45c
Ipana Tooth Paste 43c

"Bay" Street Floor

Extra Special! Chamoisette Gloves

White and cream Duplex . . . slip-on style . . . contrasting stitched seams. In all sizes 49c

NEW TOYA HANDBAGS
Hand made of Raffia in unique styles and attractive colorings. Reasonably priced at 1.19

4-PLY SOFT FINGERING WOOLS
A timely bargain . . . three grades that would sell today at 15c, 20c and 25c! Two days only at our Sale price of, ball 10c
Personal shopping only.

"Bay" Street Floor

Sale! Girls' Dresses

COTTON WASH FROCKS
100 Regular $1.29 and $1.59 Tubfast Prints, some have pique collars and cuffs . . . short sleeves. Sizes 8 to 14 years.

89c

PETAL CREPE DRESSES
Bright floral designs in pastel shades; several pleasing styles. Sizes from 10 to 16 years. Special

1.59

"Bay" Fashion Floor

Anniversary Sale

SPECIAL! 54 x 54 LINEN and NOVELTY CLOTHS

Regular $1.29. Color cloths in plaids and plain shades. Each 75c

GRASS LINEN LUNCH SETS
Hand embroidery and applique work . . . 4 matching napkins. Cloth is 36 x 36. Set 1.49

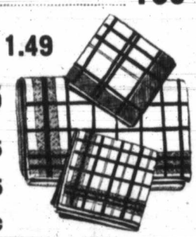

FRINGED PEASANT LINEN CLOTHS
Generous 54 x 54 size. Allover peasant designs on natural linen. Each 1.39

42-INCH MADEIRA HAND-WORKED PILLOW CASES
Floral and novelty designs. An ideal gift for the bride. Pair 1.95

54 x 54 CHENILLE CLOTHS
Washable! Soft shades of deep wine, green, blue and fawn. Each 1.95

52 x 52 ART SILK NOVELTY CLOTHS
All-over patterns of red, blue, gold, green. Each 79c

60 x 80, REVERSIBLE WOOL THROWS
Light, yet warm . . . very long, fleecy nap. Lovely reversible pastel shades. Each 5.50

LACE RUNNERS
Dresser Scarves in two sizes . . . ecru shade. Washable. Each 19c

"Bay" Street Floor

FRIDAY IS GOOD OLD-FASHIONED BARGAIN DAY!

Suggestions for MOTHER'S DAY

SUNDAY, MAY 9

English Bone China Cups and Saucers. Large, dainty selection at ..... 50c, 75c and $1.00
Handbags. Top handle styles. Your choice, $1.98 and $2.98
Lady Hudson Hosiery, in the snappy new colors $1.00
Sleek Kid Gloves priced at $1.98
Moir's XXX Chocolates ..... 75c to $2.25
Madeira Luncheon Cloths, hand worked. Cloth, size 36 x 36, and 4 napkins. Set $3.50
Cards, priced from 5c to 35c

Sale! ROOM-SIZE FELT BASE RUGS

Of serviceable quality . . . hard wearing . . . easy to keep clean. Make your choice from a splendid range of designs.

Size 6 x 9. Regular $4.75 ..... 4.25
Size 7.6 x 9. Regular $5.95 ..... 5.25
Size 9 x 9. Regular $6.95 ..... 6.25
Size 9 x 10.6. Regular $7.95 ..... 7.25
Size 9 x 12. Regular $8.95 ..... 8.25

SPECIAL PURCHASE! Rayon Drapery Taffeta

48 inches wide. Rich shades of blue, mauve and green. Delightful for side drapes, bedspreads and cushions. Yard 59c

HOOKED RUGS

Just the thing for your Summer home. Size 18 x 36. Shop early, they will sell quickly at, each 98c

"Bay" Third Floor

Cash and Carry Food Specials

QUALITY! FRESHNESS! LOW PRICES! READ THIS LIST OF SPECIALS

Heinz Tomato Soup ..... 2 tins 15c
Brentwood Peas, size 5, per tin 9c
Aylmer Pure Orange Marmalade, 4-lb. tin 35c
Happy Vale Pickles, 32-oz. jar 23c
Ayrshire Bacon, sliced, per lb. 20c
Lifebuoy Soap ..... 3 cakes 20c
Empress Jelly Powders. Full size packets at ..... 4 for 15c
Cheese, Spreadeasy, ½'s, per packet 15c
Hudsonia Butter, First Grade, per lb. 32c
3 lbs. for 94c

Service Food Specials

SHOP AT THE "BAY"—WE HAVE ONE OF THE LARGEST, AND BEST SELECTION OF FOODS IN THE CITY!

ROYAL CITY TOMATOES, 2½'s (limit 4), 2 tins for 21c
AYLMER PEAS, choice, size 5, per tin 11c
ROYAL CITY WHITE CORN, 2's, per tin 10c

Aylmer Soups. Vegetable, Tomato, Clam Chowder, 3 tins for 25c
El Rancho Corned Beef, 1's, tin, 10c
Waterglass, per tin 14c

TRY OUR NEW PROCESS COFFEE
It's the Best You Ever Tasted!
Country Club Blend, per lb. 45c
New Roast Blend, per lb. 30c
Specially ground to suit your requirements.

New Process 2 IN 1 SHOE POLISH

Bananas, 3, 4, 5 to lb., per lb. 9c
3 lbs. for 25c
Sunkist Oranges. Thin skinned and juicy, 2 dozen for 69c
Sunkist Grapefruit. Extra large at 5 for 29c
Large Cauliflowers, each 15c
Cooking Onions, 5 lbs. for 19c
Large Green Cabbage, each 9c

POTATO SALE
LOCAL NETTED GEMS. Government graded and tagged. QUALITY GUARANTEED, per sack 1.98

New Zealand Butter, 1-lb. prints 39c
Eggs. Grade A Large, per doz. 27c
Lard, bulk, per lb. 15c
Del Monte Yellow Cling Peaches, sliced or halves, No. 2 tall tin 25c
2 for 45c
Turner's Bartlett Pears, 2½'s, per tin 19c

BISCUIT AND BAKERY SPECIALS
McVitie's Small Rich Tea Biscuits, per packet 23c
Peek, Frean's Family Assorted at, per packet 23c
McLean's Light Fruit Cake in attractive Coronation tins. Approx. 1¼-lb. tin 50c
Approx. 2¼-lb. tin 75c

TEA. H B C Turban Blend. Strong and flavory. Special, per lb. 47c
3 lbs. for $1.35

CORONATION CHOCOLATE SPECIALS
Cadbury's Coronation Wrapped Milk Chocolate Bars, each 15c
Lowney's Coronation Assorted Chocolates, 1-lb. box 75c
Neilson's and Gangong's Special Coronation Chocolates, 1-lb. box, $1.00

SQUIRREL PEANUT BUTTER in Special Coronation Tumblers, each 16c

Cottage Roll, smoked or sweet pickled, per lb. 22c
Side Bacon, sliced, per lb. 29c
Sooke Cheese, per lb. 25c
Jellied Ox Tongue, sliced, lb. 50c

QUALITY SERVICE MEATS
FOR CHOICE LOCAL POULTRY YOU CANNOT BEAT THE "BAY"
ALL POULTRY CLEANED AND DRAWN WITHOUT EXTRA CHARGE

9 A.M. SPECIAL
150 Only. LARGE FRESH LOCAL FOWL. EXTRA SPECIAL, per lb. 23c
Quantity Strictly Limited

JUST ARRIVED
FRESH SPRING BROILERS, per lb. 33c
FRESH SPRING CHICKENS, per lb. 35c

H B C STANDARD BEEF		GRAIN-FED PORK		FRESH LOCAL FISH	
Round Bone Roasts, per lb.	20c	Leg Roast, lb.	28c	Smoked Whiting Fillets, per lb.	18c
Brisket or Plate Beef, per lb.	14c	Loin Roast, per lb.	28c	Cod, per lb.	10c
H B C Imperial Roast, per lb.	24c	Boston Butts, lb.	20c	Red Salmon, lb.	22c
Lean Stewing Beef at, per lb.	16c	Shoulders, per lb.	17c	White Salmon, lb.	17c

Sale! Housewares - Dinnerware

ELECTRICAL FIXTURES
3-Light, Semi-Indirect Fixture, with honey-color finished glass shades. Special 6.95
3-Light. Special 4.95
Wall Bracket. Special 1.95

KITCHEN UNITS
White opal glass shade with white metal holder 79c

SINGLE BURNER TOASTER STOVES
Can also be used for boiling water 59c

SINGLE BURNER HOT PLATES
660 Watt element. Complete with cord 89c

SINGLE BURNER HOT PLATES
High speed element . . . will boil water quickly. Fully guaranteed 1.69

CURLING IRONS
Special at 79c

ELECTRIC IRONS
Automatic heat control . . . indicator give the correct heat to iron silk, cotton, linen and woollens. Fully guaranteed 4.49

★ 67-PIECE ENGLISH DINNER SETS

Regular $17.50
Special
13.95

Assortment of pleasing patterns and shapes . . . 8-person service.

8 4-Inch Plates	2 Covered Dishes
8 6-Inch Plates	1 Gravy Boat and Stand
8 8-Inch Plates	1 Platter
8 Soups	1 Salad
8 Fruits	1 Cream
8 Cups and Saucers	1 Sugar

2-LIGHT BEDROOM FIXTURES
Dainty pastel shades . . . washable finish 95c

1-LIGHT BEAM LIGHTS
Pastel colors. Each 49c

CEILING PORCH LIGHTS
Decorated cast iron band. Choice of glass bowls. Each 1.95

SANDWICH TOASTERS
These have many uses 1.95

UPRIGHT TOASTERS
Drop-side type . . . turns toast easily 1.49

5-lb. ELECTRIC IRONS
Fully guaranteed 1.19

HERE'S YOUR CHANCE to get free a beautiful 1937 Majestic radio with the remarkable new "Kleer-Vue," "Strate-Line" Music Bar Dial that simplifies tuning . . . new type 12 inch Dynamic Speaker . . . acoustic boom absorber.

IN ADDITION you get free a guaranteed complete installation and license fees paid for five years. You have your choice of an electric set or battery set with wind-driven generator, all complete with world-wide short wave antenna.

COME TO OUR STORE FOR COMPLETE DETAILS
Groceries, Lower Main Floor

9-Pce. Walnut Dining-Room Suites

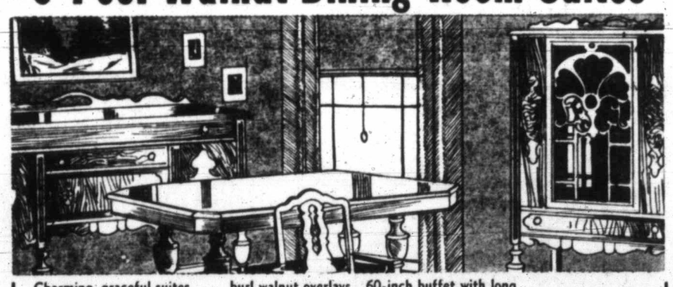

Charming, graceful suites . . . burl walnut overlays. 60-inch buffet with long linen drawer, lined cutlery drawer and extra drawer with cupboard space as well. China cabinet, glass front and drawer. Twin pedestal extension table, concealed leaf; one arm and five side chairs upholstered in genuine leather. All for 129.50

As low as $12.95 cash; balance monthly.

1 Only, WALNUT BUFFET, 48-inch $25.00
1 Only, 8-PIECE OAK DINING-ROOM SUITE $99.50
1 Only, WALNUT BUFFET, 54-inch $27.50
1 Only, WALNUT CHINA CABINET $29.50
1 Only, BIRCH WALNUT CHINA CABINET $24.95
1 Only, WALNUT TEA WAGON $24.95

"Bay" Fourth Floor

GIVES REVIEW OF BRITISH MONARCHY

Members of Overseas League Hear Address by Professor E. S. Farr

Professor E. S. Farr, of Victoria College, was the guest speaker at the meeting of the Overseas League this week in Spencer's dining-room. Professor Farr gave a very interesting review of the British monarchy.

Differing from individuals, the lineage of monarchs could be traced back through the ages, the speaker said. He told of the kings who had occupied the British throne, some soldiers, some great heroes, others colorful personalities.

Following the statement the monarchy of Britain is related to its political development, Professor Farr briefly outlined some of the activities of the various ruling families. The Tudors, through their teaching of parliamentary procedure, had laid the cornerstone of modern England. Other kings had great battles to their credit.

In foreign affairs, the speaker compared the reign of Elizabeth and Edward VII. Elizabeth, on the one hand, utilized a personal appeal, while Edward's policy was entirely impersonal. The speaker also compared other reigns in various aspects.

Professor Farr was thanked on behalf of the members by Captain T. L. Thorpe-Doubble. It was decided to open a fund to collect for a wedding present for Sir Evelyn and Lady Wrench, general secretary and founder of the league. G. B. Kitto was chairman.

What Today Means

"TAURUS"

If May 7 is your birthday, the best hours for you on this date are from 9:45 to 11:45 a.m., from 1:45 to 3:45 p.m. and from 7:45 to 9:45 p.m. The danger periods are from 7:45 to 9:45 a.m., from 5:45 to 7:45 p.m. and from 9:45 to 11:45 p.m.

Conservative methods are the best to use this day. It may be good judgment to take no unnecessary risks, especially with money. In any sort of dispute be sure you are right before going ahead recklessly. It will be wise to ascertain the exact cost of anything before blindly agreeing to assume the indebtedness. Little trouble should be encountered in affecting compromises this day or negotiating business deals. You may find many people decidedly temperamental, so be prepared to handle them with "kid gloves." Try to avoid becoming involved in another person's dispute, because the chances are you will receive very little thanks and, perhaps, a great amount of blame. Married and engaged couples, and those whom Cupid is urging to marry, will display good sense if they will refrain from arguing this day.

If a woman and May 7 is your birthday, you most likely are fastidious, particularly about your environment. You should be good-natured and capable of enjoying a joke, even if you are its victim. You have progressive ideas and high ideals. Every so often you may feel an urge to travel, and, if financially able, you should do so, as a change of scene may be beneficial. Make as many friends as possible, for they may serve you well, perhaps in furthering some ambition. You ought to take an active interest in both church and social activities. The chances are prosperity will pay you an unexpected visit and stay with you a long time. Work of an artistic, literary, educational or commercial nature possibly will provide the right medium through which success will come to you. Marriage apparently will make your life well worth living, and compensate you in many ways for any sacrifices you have been forced to make.

Children whose birthday is May 7, generally are born under a lucky star. By the time they reach their teens, ample evidence may have been given their parents that they possess a deep sense of appreciation for whatever has been done for them.

If a man and May 7 is your natal day, you should be both popular and successful. As a lawyer, chemist, engineer, architect, author, actor, or business man you ought to make much money.

Daytime costumes are combining sheer silk frocks with silk crepe redingotes, either in the same print or one of a different size or color.

FREE 20 NEW $200 Majestic RADIOS

FOR CANADA ONLY

CHOICE OF ELECTRIC or BATTERY SETS

NOTE THESE FEATURES THAT YOU GET FREE WITH EACH RADIO

1. **LICENSE FEES PAID** for 5 years.
2. **SHORT-WAVE ANTENNA** for world-wide reception (London — Rome—Bombay—Hong Kong, etc.) Completely installed in your home.
3. **RADIO DELIVERED** and completely **INSTALLED** in your home—performance guaranteed at time of installation.
4. **CHOICE OF 1937 MODEL** most practical for your home . . . . . (1) 11-Tube Electric-Operated Model or (2) 8-Tube Battery-Operated Model with Wind-Driven Generator (keeps your batteries fully charged at no additional expense).

50 THRILLING PRIZES!

20 FIRST PRIZES each a $200 Majestic World-Reception Radio

SECOND PRIZE . . . $100 Cash

THIRD PRIZE . . . . $50 Cash

28 FOURTH PRIZES of $5 Each

MODEL SHOWN IS THE 11 TUBE ELECTRIC SET

EASY! WIN A MAJESTIC RADIO IN P AND G'S GREAT CONTEST!

JUST COMPLETE THIS SENTENCE—"I like P and G White Naphtha Soap for my family wash because _____"

(Complete this sentence in 25 additional words or less. Enclose 5 P AND G White Naphtha Soap wrappers or facsimiles with entry.)

A truly *beautiful*—a truly *magnificent* radio! Don't miss out on *your* chance to win one in this great P AND G contest. New de luxe model that brings in programmes crystal-clear. World-wide reception. Police and aviation calls, too! Remarkable new "Kleer-Vue," "Strate-Line" Music Bar Dial that simplifies tuning. Handsome cabinet styled for any room.

Choice of Electric- or Battery-Operated Model. IDEAL FOR CITY OR FARM HOMES. **So easy to win!** This P AND G Naphtha Contest is *for Canada only*, so you have a good chance to win. Just sit down and finish the sentence above. Don't bother about fancy writing. Look at this sentence—so simple you could write it *easily*, yet it's the kind that judges are sure to consider for prizes.

"I like P AND G White Naphtha Soap for my family wash because this white soap gives me such a snowy white wash without any hard rubbing even on dirty spots and streaks."

Try P AND G! Whether you wash by hand or machine, this suday white cake gives you extra help! Always soap dirty spots with P AND G before your regular soaking or machine-washing—your clothes will come out quicker, cleaner—than you ever believed possible! This fine *white* soap washes white clothes *whiter!* Yet P AND G is *safe* for all washable colours and is easy on your hands.

Get a supply of P AND G White Naphtha Soap today. Write the simple sentence that may win *you* a handsome Majestic Radio!

READ THESE EASY RULES:

1. Finish this sentence—"I like P AND G White Naphtha Soap for my family wash because . . ." (in 25 additional words or less). Write your entry on one side of a sheet of paper, signing your name and address. Or use the entry blank that you can get at your grocer's or your Majestic Radio dealer's. Entries will be judged for clearness, sincerity, and individuality of thought. Fancy or elaborate entries are not wanted and do not increase your chance of winning.

2. Attach 5 wrappers from P and G White Naphtha Soap (or facsimiles) to your entry blank or to your entry letter. Mail to P and G Naphtha, Dept. N-22, 1600 Ave. Delorimier, Montreal. Send as many entries as you wish, provided that *each* entry is accompanied by 5 P AND G White Naphtha Soap wrappers (or facsimiles), and has your name and address on it. Entries must be postmarked before midnight June 30, 1937.

3. The decision of the judges shall be final. Duplicate prizes will be awarded in case of ties. It is understood and agreed by the entrants that any and all sentence-endings and ideas submitted become the property of Procter and Gamble, and will not be returned.

4. Prizes to be awarded are: 20 first prizes, each a $200.00 Majestic Radio *equipped with Short-Wave Antenna for world-reception* (choice of Electric- or Battery-Operated Model . . . complete guaranteed installation . . . license fees paid for 5 years). Second prize—$100.00 cash. Third prize—$50 cash. Next 28 prizes, each $5 cash.

5. Winners will be notified by mail immediately upon completion of judging. The list of prize-winners will be published in Toronto Weekly Star on August 14, 1937.

6. Anyone may compete except employees of Procter and Gamble, their families, and their advertising agencies. *The contest is limited to the Dominion of Canada, only,* and is subject to all Dominion, Provincial and local regulations.

Entries will be judged under the supervision of Miss Elsie Rushmore and Associates.

Contest closes June 30, 1937

EASY ON HANDS— FAST FOR DISHES!

MADE IN CANADA BY PROCTER & GAMBLE

Write entry on plain sheet of paper or get entry blank at your Grocer's or your Majestic Radio Dealer

SALTSPRING HAS ELECTRIC LIGHT

SALTSPRING ISLAND, May 6.—Electric light and power were made available to residents of Saltspring Island by the Nanaimo-Duncan Utility Company on May 1.

The company's workmen are busily engaged at present connecting the many houses at Ganges, Vesuvius Bay and reaching as far as Mrs. Anita Baldwin's home at Long Harbor. The company is also doing all it can to extend its line as quickly as possible to Fulford Harbor and all other parts of the Island, where up to date about 200 homes are being connected.

MARVELLOUS

The very throaty tenor had just concluded his contribution to the programme. The applause was tepid.

"Extraordinary! Wonderful! Unbelievable!" a member of the audience was exclaiming, sotto voce.

"Pardon me, sir," a puzzled man sitting in the next seat remarked. "Your remarks astound me. To put it mildly—and I think I may claim some knowledge of the subject—I was of the opinion that his voice was extremely poor."

"Voice?" the original speaker exclaimed. "I wasn't thinking of his voice. I meant the fellow's nerve!"

For Your Wedding

Correct Printing Is Essential

Announcements - Invitations - Receptions

At Home and Visiting Cards

"See Us for Distinctive Work"

THE COLONIST 1211 BROAD STREET PHONE G 5241

PRINTING - LITHOGRAPHING - BOOKBINDING - ENGRAVING

DUNCAN HAS ANNIVERSARY

Dinner Marks Date of City's Incorporation Twenty-Five Years Ago

DUNCAN, May 6.—To commemorate the twenty-fifth anniversary of the incorporation of the city of Duncan, a well-attended dinner was held Monday night at the Commercial Hotel. Mayor James Greig presided and W. M. Dwyer acted as toastmaster.

Among the guests of honor attending were Hugh Savage; E. H. Bridgman, deputy minister of municipal affairs; W. P. MacDonald, manager, Nanaimo-Duncan Utilities; S. H. Hoskins, Provincial Government agent; H. Graham, Indian agent; and Carlton Stone, manager of Hillcrest Lumber Co. After the toast to His Majesty King George VI, the Dominion of Canada and the Province of British Columbia were toasted, Hugh Savage responding. "Our Public Services" was responded to by Mr. Kennedy for the E. & N. Railway, by M. K. Kinch for the B.C. Telephone Co. and by W. P. MacDonald for the Nanaimo-Duncan Utilities. "The Provincial Police" was responded to by Inspector R. Owens; "The Municipality of North Cowichan" by Councillor H. D. Evans; "The Consolidated School Board" was proposed by W. M. Dwyer, chairman of the first board, and responded to by O. T. Smythe, chairman of the present board; "The Lumbering Industry" was responded to by Carlton Stone; "The City of Duncan," proposed by Kenneth F. Duncan, first mayor, and responded to by Mayor James Greig; and "Our Visitors" was responded to by E. H. Bridgman, deputy minister of municipal affairs.

During the evening songs were sung by Miss Marigold Nash, A. Gard and L. Langlois. B. E. Ryall presided at the piano.

EX-SERVICEMEN TO TAKE PART

Veterans Will Assist in Special Coronation Service And Ceremonies Here

Announcement of the Coronation service and ceremonies for all ex-service men, which will be held on Sunday, May 9, and Wednesday, May 12, was made at the general meeting of the Pro Patria Branch, Canadian Legion, Tuesday evening.

On Sunday the ex-service men will fall in outside the Public Library and move off at 7 p.m. for the Coronation service at St. John's Church, Quadra and Mason Streets. On May 12 they will fall in on Humboldt Street, between Douglas and Government Streets, and move off at 10:35 a.m. for the ceremonies which will be held at the Parliament Buildings.

Lieutenant-General Sir Percy Lake, K.C.B., K.C.M.G., will take command of both these parades, which will be headed by the various organizations' standards and the Canadian Legion Band. Standards will be deposited in the chancel at the beginning of the service and the Legion Band will play before and during the service.

REPRESENTATIVES CHOSEN

A. E. Hull, president, and J. H. Ashdown will represent the Pro Patria Branch at the service in the cathedral on Coronation Day. The meeting congratulated General Ross on his efforts to have the Federal Government adopt the recommendations of the interim report of the Veterans' Assistance Commission, and accorded its fullest support to all efforts made by the Dominion executive to have the Government recognize that material assistance is extremely necessary to assist prematurely aged and unemployable veterans.

The Mayor and City Council will attend the Jubilee celebration smoking concert of the branch on Thursday, May 27, it was reported. W. Wardell and D. Macpherson were accepted into membership.

PATRIOTISM IS CONCERT THEME

Fairfield United Will Hear Rev. Richmond Craig on "The Land Of Hope and Glory"

A night of song and story in which Rev. J. Richmond Craig will give a patriotic address on "The Land of Hope and Glory" has been arranged for this evening in Fairfield United Church at 8 o'clock.

The entire programme is in keeping with the Coronation ceremonies, and nearly all the musical numbers are by English composers.

The Georgian Choristers' Ensemble, under the leadership of Mrs. Georgina Watt, will render two choral groups. Their numbers will be "The Shepherd" by Alfred Davis; "Flowers of the Forest" by Hugh Robertson; "I Dream of Jeanie" by Steven Foster, and "Oh Swallow, Swallow" by Gustave Holst.

A string trio, comprising Miss Barbara Fraser, pianist; Gordon Shaw, cellist, and F. J. Darimont, violinist, will play Mendelssohn's Trio in C Minor, first movement, and a minuet by Hadyn. Miss Phyllis Deaville and Jack Townsend will sing two duets, "By the Bend of the River" and a selection from "The Country Girl," while Miss Deaville will sing as solos a selection from "Merrie England" and "It Was a Lover and His Lass." Mr. Townsend will close the lecture by singing Elgar's stirring composition "The Land of Hope and Glory" from "Pomp and Circumstance."

"We have a model baby now . . ."

"He's so lively and happy and good. St. Charles Milk has been marvelous for him."*

MANY A HEALTHY BABY owes his grand start in life to St. Charles Milk. It's so much easier to digest—and it's irradiated by the finest method known to science for an extra supply of Sunshine Vitamin D.

St. Charles is *fresh* . . . evaporated just a few hours after milking time. Borden safeguards its quality and purity by the strictest standards in the dairy industry.

That's why St. Charles Milk is better for babies—and better for cooking and table use. Get St. Charles from your grocer today.

**A British Columbia Product—Look for the B.C. Label.*

Borden's ST. CHARLES MILK The *Better* Irradiated Evaporated Milk

FUND DRIVE WILL OPEN ON MONDAY

Campaign Executive of Friendly Help Welfare Hopes to Raise $8,500

A campaign for funds for the Friendly Help Welfare Association will be held from May 10 to 18, inclusive. The campaign executive, of which E. W. McMullen is chairman, hopes to raise $8,500 in order to finance the Fred Landsberg Sunshine Camp and the regular work of the association until the end of the year.

Notices of the campaign have been sent to many citizens, and will be followed next week by a personal visit from one of the hundred canvassers who have signed up for the work. All the canvassers will carry authority for collecting for the association and will be able to answer questions about the work.

The Fred Landsberg Sunshine Camp will need $2,000 to provide a two weeks' holiday for 225 mothers and children. The camp will be open from June 22 to August 31, and will be available to families who have no other way of obtaining a holiday. Those recommended by public health nurses and social agencies will be given first consideration.

HOME IMPROVEMENT IS so Easy WITH CONGOLEUM

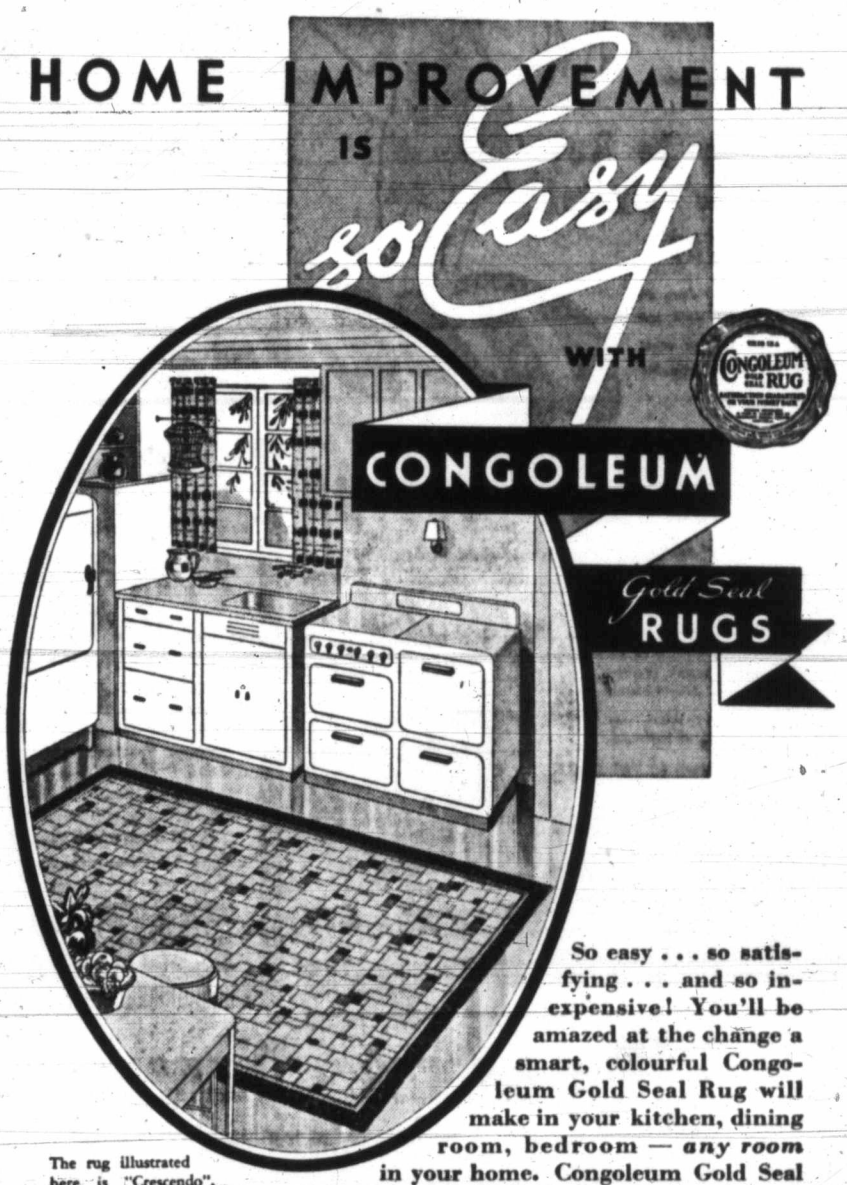

The rug illustrated here is "Crescendo", Congoleum Gold Seal Rug No. 472—but it is only *one* of the bright, colourful patterns now on display at all good housefurnishings stores. Remember—Congoleum Gold Seal Rugs are correct in *any* room and there is one for *every* room in the home. Start *your* home improvement plan *now!*

So easy . . . so satisfying . . . and so inexpensive! You'll be amazed at the change a smart, colourful Congoleum Gold Seal Rug will make in your kitchen, dining room, bedroom — *any room* in your home. Congoleum Gold Seal Rugs have other advantages too; they lessen your housework! No tiresome beating and sweeping! No scrubbing! A damp mop keeps them spotless. And they are *guaranteed* to give you "Satisfaction . . . or your money back" . . . *guaranteed* by the Gold Seal which is affixed to the surface of all genuine Gold Seal Congoleum whether in rug form or by-the-yard. See your dealer's showing today.

CONGOLEUM CANADA LIMITED — MONTREAL

Champion's, Ltd.
717 FORT STREET PHONE E 2422

DAVID SPENCER LIMITED

STANDARD FURNITURE CO.
FURNITURE SPECIALISTS 737 YATES STREET

Hudson's Bay Company.
INCORPORATED 2ND MAY 1670.

CHAPTER XLIV

Ronny thought, as Sandra's face became a white blur just beneath his own. "She's being funny. She doesn't mean anything by this—but if she only realized what she's doing to me . . ." He swallowed hard, tried to brace himself. "I won't let Lucille down. I won't do it . . .!"

Those slim arms around his neck were slowly diminishing their small circle. Remember that night in Emily's garden, Ronny—what you said after you had kissed me?"

Jaws set, he swung round and deposited her on his desk and gently unlocked her arms, feeling a brute for doing it, but knowing he had no alternative unless he were to hate himself for a weakling the rest of his life.

She watched him, smiling, her face revealing nothing of either resentment or humiliation. On the contrary, Ronny read in that little one-sided smile not only genuine amusement, but a quiet challenge. It was as if she were saying, "I'll concede you the first round, darling—but you can't hope to win in the long run, you know."

Well, she need not be too sure of that. He had asked Lucille to marry him. Before that he might have been as helpless in this girl's hands as he had been months ago . . . If only, he thought ruefully, he had had sense enough to tell Sandra the day of her arrival that he and Lucille were virtually engaged.

And still Sandra's question hung between them unanswered: "Remember that night in Emily's garden, Ronny—what you said after you had kissed me?" He could not simply ignore it; and yet to attempt to answer was to tell her no day had passed since that night when he had not answered it. He sat down at his desk, groping for some casual reply . . . and heard a door open and Lucille's laughing voice asking, "Is this the way you keep your agreement to send Sandra home every day on the dot of twelve, Mr. MacAllister?"

Sandra held her hands out to Lucille. "It's my fault," she said lightly. "I was cleaning out those messy files up there and the ladder slipped from under me and Ronny had to come to my rescue. We've spent the time since getting over the scare. I didn't know it then, but I can see how if Ronny hadn't come back into the room when he did, it would have meant a sheer drop of nearly five inches." She laughed delightedly.

Ronny looked at his watch; it was a quarter to one. He wondered if his confusion showed in his face.

Lucille said, "All right, run along and get lunch, both of you. I'll look after the place until you get back, Ronny."

He shook his head. "Can't make it, possibly," he said. "You two go on. I'll grab a sandwich down the street."

In a few minutes Lucille came back. "Had lunch?" Ronny asked, lightly.

"Long ago. Your mother couldn't imagine why Sandra didn't come. I told her when a man and a woman began to lose track of mealtime, it's probably love."

He looked at her sharply. But she was smiling. He felt her hand in his arm. "She's sweet, isn't she, Ronny?" she said.

"Sandra?" Very casually. "She's a nice kid. At the rate she's picking up, it won't be long before we lose her, I expect."

Lucille nodded soberly. "I'll miss her terribly. She's not at all what I would have expected a Park Avenue girl to be. There's something to her—real substance, I mean, and not even a little bit high-hat."

Ronny didn't say anything, but he was suddenly remembering Sandra the night he went to the apartment with David and left hurriedly because she had made it clear her only reason for wanting him there was to entertain her friends. And remembering that, he realized as he had not until now, how much Sandra had changed. Far from being snooty, she had made friends to everyone in Maple Village. And it was evident she liked them. She was no longer the playgirl who had been contemptuous of all those who moved in her own exclusive circle, no longer the superficial creature who had gone her selfish way in a world of superficialities.

But perhaps this was an interlude made pleasant and congenial for the time being by necessity. Would she, when she returned to New York, look back on her Maple Village experience as an amusing and unimportant episode? Would she, when she was back on Park Avenue, revert to type and become more the cynical little snob? . . . He had no answers for these questions, and it came to him suddenly that he wanted none. In the end he would put her as completely out of his mind as she would be, inevitably, out of his life.

He saw Lucille looking at him curiously. He said, grinning, "Sorry, I'm letting this job get me down, I'm afraid." And then, "No, Sandra isn't high-hat. But you needn't change your ideas about Park Avenue. The crowd she's always run with is high-hat, plenty high-hat . . . Well, if you'll keep an eye peeled for a few minutes, I'll put on the feed bag."

(To Be Continued)

BAY MEADOWS RACING

BAY MEADOWS, Cal., May 6.—Results here today follow:

FIRST RACE—Six furlongs:

Black Meadows (Summers)	$5.20	$3.60	$3.00
Flagtime (Sena)		8.80	5.80
Royal Flint (Birley)			4.20

Time, 1:12 2-5. Also ran: Grisons, Valerie Jean, Madam Attorney, Strolling Miss, Flagbearer, Thistle Ray, Bens Hope, Imperial Bill, Rare Ben.

SECOND RACE—Five furlongs:

Bon Ivy (Root)	$34.40	$18.00	$8.60
Shasta Slipper (Miller)		22.80	8.40
Penchen (Richardson)			7.00

Time, 1:01 3-5. Also ran: Glorious Hills, Maria Juliette, Mary W., Goldies Pride, Quaker Conard.

THIRD RACE—Six furlongs:

Khayyam (Miller)	$63.20	$36.40	$15.60
Guaranty (Sena)		34.60	13.00
Bohemian Lass (McCown)			23.40

Time, 1:12 2-5. Also ran: Festoon, Don Marcus, Prince Tide, Sir Wag, Package, Chief Pilot, Supreme Maiden, Captain Jinks, Tamalpias.

FOURTH RACE—Six furlongs:

Toro Lee (Kefover)	$99.60	$29.00	$8.20
Sallys Booter (Pollard)		7.60	5.40
Happy Bolivar (Neves)			4.20

Time, 1:11. Also ran: Sky Wind, Marv, Valiant Fox, Cloud Dor.

FIFTH RACE—One mile:

Kumsis (Dauron)	$12.60	$5.00	$4.60
Ancestral (Sperry)		6.40	5.60
Tonta (Miller)			8.20

Time, 1:39 1-5. Also ran: Dark Friend, Madrone, Hi Sweet, Orthodox, Pep Talk, Sun Spice.

SIXTH RACE—One mile:

Dignified (Sena)	$73.20	$37.80	$16.00
Velociter (Neves)		8.80	6.20
Vanita (Tilden)			6.20

Time, 1:39 1-5. Also ran: Irksome, Leonie, Magnanimous, Rodney Pan, Gertie, Barbara A., Lithorrome, Genteel Lady.

SEVENTH RACE—Mile and one-sixteenth:

Battline Knight (Miller)	$10.60	$5.40	$3.20
Chica (Sena)		6.00	3.60
More Trouble (Gray)			3.00

Time, 1:46 4-5. Also ran: Be Mine, Guide Light, Can Ele, Marco, Early Hour, Master Buck.

EIGHTH RACE—Mile and one-eighth:

Animator (Wilson)	$25.60	$11.40	$10.00
Broad Royal (Sperry)		13.00	7.00
Bourbon Whisky (Phillips)			5.40

Time, 1:53 1-5. Also ran: Orange Plume, Drinkwater, Starbrook, Footwork, Nellie Quince, Pusko, Closing Time, Balancer, Dancing Boy.

OVERNIGHT ENTRIES

FIRST RACE—Six furlongs:
Promising Bill 111
Scare Head 101
Charmajo 115
Sky Orme 111
Sky Bingo 111
Baladino 110
Black More 106
Starlo 105
Broadway Race 111
Deodora Hills 110
Runan Conard 106
Blanden 111

SECOND RACE—Six furlongs:
Upholder 109
Black Rap 109
Hyman 109
Elk River 109
Pins 113
Monks Jane 104
Pickwick Maid 104
Lady Waite 108
Iron Claw 113
Salinas 104
Electric Gaff 109
Little Conard 109

THIRD RACE—Six furlongs:
(C) Gretna 110
Voltdair 110
Farquhar 112
Viewpoint 112
(C) Some Devil 112
Jaipur 112
Bon Ouri 109

FOURTH RACE—One mile:
Autumn 113
(D) Fluke 105
Mamalahoa 113
Pour Moi 113
Fair Edina 100
Boomtown 105
(D) Pipe Down 105
Upwind 113
Warrior Don 113
Sir Maxim 113

FIFTH RACE—Six furlongs:
Southern Belle 107
Rustic Miss 100
Jens Son 121
Jooks Image 104
Rickey Roo 112
Kingsbury 115
Sensaphore 109
Uncle Less 107
The Bailiff 121
Little Son 110
Budding Star 107

SIXTH RACE—Five furlongs:
(E) Heroique 109
Lavengro 116
Floragina 113
(F) Rich Daddy 106
(F) Clarcarole 105
(F) Claudian 114
Pelter 113
Ward Boss 115
(E) Table Stakes 113
Return Check 107
Boss Martin 111

SEVENTH RACE—Mile and one-sixteenth:
Nonpareil Lad 110
Escolee 109
Chicasha 112
Translucent 105
Dundreary 110
Lakeland 105
Bon Moon 105
Zevar 110
Toro Mak 109
Diane S. 100
Mathieson 109
Tiny Kitty 104

EIGHTH RACE—One mile:
Thrilling 111
Bunch Boy 111
Dickey Boy 111
Junior Conard 111
Bebest 106
Helene Madison 111
Nojoqui 111
Rose Crystal 106
Red Colors 116
Shasta Fire 106
Its Own 111
Peggy George 106

Clear and fast. First post, 2 p.m.

TORONTO, May 6 (). — Arthur Evans, former Toronto policeman, was arrested on an armed bank robbery charge in the corridor of the City Hall today. It is alleged he was one of two armed, masked men who robbed the Royal Bank at Schomberg, just north of here, of $2,000 on Tuesday. Bail was refused.

Her Limbs Were Almost Crippled

Suffered With Sciatica for 25 Years

Those who are subject to sciatica should read this letter from one who suffered for years before she found out how to obtain relief:—

"For 25 years I suffered from sciatica in my right side, and I had backaches which forced me to remain in bed for two or three weeks at a time. When I got up in the mornings, my arms and legs used to pain me almost unbearably. One day I heard of Kruschen Salts. I took a bottle of them without feeling much improvement. I tried a second bottle, and that time I felt better. I have kept on taking Kruschen ever since."—(Mrs.) H. L.

The pains of sciatica are frequently caused by an excess of uric acid in the body. Two of the ingredients of Kruschen Salts are notable for their work in dissolving uric acid. Other ingredients of these salts assist the internal organs to expel the dissolved acid from the system. (Advt.)

Wife Preservers

In baking custards the dish containing the custard should be set in a pan of hot water and baked in a slow oven.

TWENTY HORSES WILL COMPETE

Fine Field Will Run in Kentucky Derby at Churchill Downs Tomorrow

LOUISVILLE, Ky., May 6 (AP). — Bright sunshine brought welcome relief today to the rain-drenched Bluegrass Country, where at historic Churchill Downs the sixty-third Kentucky Derby will be run Saturday in an atmosphere reminiscent of boom days. Crowds came by air, rail and road.

Something resembling a jinx has been pursuing favorites for this year's renewal of America's most spectacular three-year-old racing classic.

Reigning choices, Samuel D. Riddle's speedy War Admiral and Mrs. Ethel V. Mars' prospective triple entry of Reaping Reward, Military and Case Ace, may escape the fate of earlier favorites, which left a probable field of twenty starters.

Most prominently considered outsiders for the main share of upwards of $60,000 in prize money were the Wheatley Stable's Melodist, winner of the Wood Memorial at Jamaica last week; Heelfly, Three D's Stable speedster which has turned in by far the fastest mile and a quarter; Sceneshifter, one of the two entries trained by Earl Sande for Maxwell Howard, and Dellor, J. W. Parrish's colt, among others in this week's Derby "trial."

These, along with J. H. Louchheim's erstwhile favorite, Pompoon, looked like the only contenders with more than an outside chance. Pompoon stood at 6 to 1 in the future books. The others ranged as high as 20 to 1.

GOVERNMENT WANTS NO NATIONALIZATION

Continued from Page 1

such that hopes of making progress towards limitation or reduction of armaments are not likely immediately to be realized."

CONFERENCE SUGGESTED

The Government suggested the International Disarmament Conference at Geneva consider publication of defence expenditures by nations, that if this were agreed to a "reconsideration of the wider question of international regulation of arms manufacture and trade should be possible."

NOMINATIONS

MERRITT, May 6 ().—J. Wilson North, Vancouver-born barrister of this Interior town, tonight was chosen by a Conservative nominating convention to represent the party in Yale riding in the forthcoming provincial general election.

IN SIMILKAMEEN

KEREMEOS, May 6 ().—C. H. P. Tupper, member of the last Legislature, was chosen Liberal candidate last night to contest Similkameen riding in the British Columbia general elections.

C.C.F. IN REVELSTOKE

REVELSTOKE, May 6 ().—Andrew Almen, a Revelstoke resident for twenty-one years and a fireman on the Canadian Pacific Railway, has been named Co-operative Commonwealth Federation standard bearer for this constituency in the provincial general election, June 1.

IN COLUMBIA RIDING

GOLDEN, May 6 ().—William Henry Tallis will carry the Co-operative Commonwealth Federation banner in Columbia riding in the forthcoming British Columbia general election.

Canadian Legion Planning Dance For Coronation

Members of the Canadian Legion and other ex-service men will celebrate Coronation Day at a monster dance and social in the Crystal Garden on Tuesday, May 11. With the attendance limited to 1,000, the gathering will enjoy dancing in both the upper and lower ballrooms.

Two orchestras will be in attendance and will play for the merry-makers from 9 until 2 o'clock. Both modern and old-time dancing will be enjoyed. Fifteen performers have been engaged for the floor show, which will be staged during the intermission. With a few invitation tickets still on hand, any ex-service man, with suitable references, may attend.

For those who do not wish to dance there will be cards, with suitable Coronation novelties as prizes. A buffet supper will be served from 10 o'clock to 1 a.m.

Harold L. Butteris is chairman of the committee, assisted by the following: C. A. Gill, secretary; R. Burns, L. G. Scott, F. B. Biles, R. H. Dawe, G. A. Renton J. Fox J. A. MaCahill J. P. Collins and W. G. Stone, zone representative of the Canadian Legion.

Nominations for Club's Executive Will Be Received

The next meeting of the Women's Canadian Club, to be held on Tuesday, May 18, will be nomination meeting, in preparation for the annual meeting to be held on Tuesday, June 8.

At this week's meeting, Mrs. J. C. F. Hyndman, convener of the nominating committee, announced that nominations would be received by her or the other two members of her committee, Mrs. F. E. Winslow and Mrs. R. W. McCaw, for the following offices: President, first vice-president, second vice-president, secretary, literary secretary, treasurer, and the seven members of the executive.

APRICOTS Sweet, Small Fruit 2 lbs. 25¢

SALT WINDSOR 1½-lb. Cartons 3½c

KELLOGG'S CORN FLAKES 2 for 15¢

JAM Aylmer's Large 32-oz. Jars—Each 20c

CHICKEN Guest, Boneless SPECIAL Large Tins 25c

SUGAR

1-lb. Bag Icing Sugar	8¢
2-lb. Bag B.C. Sugar	14¢
3-lb. Bag B.C. Sugar	21¢
4-lb. Bag Brown Sugar	25¢
4-lb. Bag B.C. Sugar	26¢
5-lb. Bag B.C. Sugar	34¢
10-lb. Bag B.C. Sugar	67¢
20-lb. Bag B.C. Sugar	$1.28
50-lb. Bag B.C. Sugar	$3.00
100-lb. Bag B.C. Sugar	$5.85

Ray's 734 FORT ST. Bakery • Candy • Delicatessen • Tobacco • Vegetables and Fruit • Grocery • Cheese and Butter • Fresh Meats • Fish and Poultry • Toiletries

A Good Time to Try Ray's. Your Scrip Will Buy More. You Can Save at Least One-Fifth by Paying Cash. We Reserve the Right to Limit Quantities.

FRESH, APPETIZING FOODS

FLOUR

ROBIN HOOD, 49's	$2.09
ROBIN HOOD, 24's	$1.09
ROBIN HOOD, 7's	33¢
SNOWFLAKE PASTRY, 24's	99¢
SNOWFLAKE PASTRY, 10's	43¢
SNOWFLAKE PASTRY, 5's	25¢
SEAROVER PASTRY, 5's	21¢
SEAROVER PASTRY, 10's	38¢
FETHER-LITE PANCAKE and WAFFLE FLOUR, pkt.	10¢

SUGAR SAIR DATES 3 lbs. 10¢ Put up in brown paper bags

CLASSIC CLEANSER 2 for 9¢

ALL DAY TODAY AND SATURDAY SPECIALS

SALMON Finest Grade A Red Sockeye ½'s—Each 12c

DEL MONTE PINEAPPLE JUICE Largest 12-oz. Tin 2 for 17¢

CHOCOLATE CUSTARD Nabob 2 for 9¢

Meat Specials

B.C. MILK-FED VEAL: LEGS OF LAMB, lb. / RUMP ROAST VEAL, lb. / LOIN ROAST VEAL, lb. / RIB ROAST LAMB, lb. / ROLLED BONELESS, lb. / SHOULDER LAMB, lb. — 25c

TENDER BABY BEEF: SIRLOIN ROAST, lb. / RUMP ROAST, lb. / ROUND STEAK ROAST, lb. / LEGS of VEAL ROAST, lb. — 21c

Pickled Beef Tongues, lb. 15¢ | Fresh Kidneys, lb. 10¢ | Breast of Veal, lb. 12¢ | Boneless, Sugar-Cured Corn Beef, lb. 18¢

HAMBURGER STEAK, lb. / SAUSAGE MEAT, lb. / STEWING BEEF, lb. / SLICED LIVER, lb. / STEWING VEAL, lb. / OXFORD SAUSAGE, lb. — 10c

SIRLOIN STEAKS, lb. / ROUND STEAKS, lb. / CLUB STEAKS, lb. / WING RIB ROAST, lb. / VEAL STEAKS, lb. — 21c

SHOULDER VEAL ROAST, lb. / BLADE BEEF ROAST, lb. / CHOICE VEAL STEAKS, lb. / PORK ROAST, Special, lb. / ROUND BONE ROAST, lb. — 17c

MY-TE-FINE Brand—Finest Shortening 2 Lbs. for 19c

FRESH Marshmallow Cellophane 1-Lb. Pkg. Each 19c Limit 2

SOAP Large, Big Bath Special, Each 4c Cake

RAISINS Free-o-Seed Fine Quality Per Pkg. 11c

PIPE SALE

CORN COBS, each	6¢
CORN COBS, each	9¢
BRIAR PIPES, ea.	15¢
BRIAR PIPES, ea.	21¢
BRIAR PIPES, ea.	44¢
BRIAR PIPES, ea. And Up	59¢
Coronation Special	50¢
The King Model	$1.00
Fancy Automatic Cigarette Boxes, ea.	79¢

FRESH TOBACCOS

TOOTH PICKS Home Pride 750 in Pkg. Each 3c

YORK TONGUE Large, 12-oz. Tin—Each 25c

VINEGAR Holbrook's Pure Malt Large Bottle Each 20c

Oxo Cubes 16¢

NABOB SALAD ASPARAGUS TIPS and ENDS 10-oz. 10¢

NABOB KIPPERED SNACKS Each 3½c

COTTAGE CHEESE ½ lb. 6¢ 1 lb. 11¢

PURE OLIVE OIL Blue Cross Large, 4-oz. Bottle 19¢

MALT

HATT'S PURE ENGLISH MALT	88¢
D.C.L. MALT, Dark or Light	98¢
BLUE RIBBON MALT, Light	$1.19
BLUE RIBBON MALT, Dark	$1.19
BLUE RIBBON MALT, Hop Flavor	$1.25

DOMINION HOPS One with each tin of Malt, ¼'s, each 2¢

SUGAR DEMERARA 2½-lb. bag 17¢ 3-lb. bag 21¢ 5-lb. bag 29¢

BOTTLE CAPS, 1 gross in package, each 20¢

COFFEE Ray's or Morning Glory 1 lb. 15c

TEA Broken Pekoe Per Lb. 32c

HORN'S CUSTARD POWDERS Per Pkg. 4c

Nabob or Empress JELLY POWDERS Per Pkg. 4c

NABOB TOMATO JUICE Per Tin 5c

COFFEE Chase & Sanborn or Maxwell House The Best Per Lb. 35c

FRESH CURRANT BUNS 2 doz. 25¢

Fruit Dept.

SALAD SPECIAL: 1 Large Head Lettuce, 1 Bunch Radishes, 1 Bunch Green Onions, ½ Lb. Local Tomatoes, ½ Pint My-Te-Fine Mayonnaise ALL FOR 35¢

LARGE SPRING CABBAGE, each	5¢
LARGE NAVEL ORANGES, doz.	35¢
6 for 19¢	
CALIFORNIA GRAPEFRUIT, doz.	35¢
3 Doz. $1.00	
LARGE CUCUMBERS, each	9¢
DESSERT TOMATOES, lb.	19¢

POTATOES Burbank 9 lbs. 19¢

POTATOES New, White 3 lbs. 23¢

FISH DEPT.

FRESH LOCAL HALIBUT, lb.	17¢
DEEP SEA COD 3 lbs.	27¢
FRESH DEEP SEA FILLETS, no bone 2 lbs.	27¢
FRESH WHITE SPRING SALMON, lb.	17¢
FRESH CAUGHT OOLICHANS 2 lbs.	21¢
FRESH SKINNED SKATE 2 lbs.	19¢
FRESH CAUGHT SOLES, lb.	10¢
FRESH COOKED CRABS, each	18¢
LOCAL CURED KIPPERS, lb.	12¢
KIPPERED SALMON, lb.	20¢
LARGE EASTERN KIPPERS 2 lbs.	15¢
PRIME FILLETS, lb.	17¢
EASTERN PRIME HADDIES, lb.	19¢
ALASKA BLACK COD, lb.	22¢

BACON DEPT.

Bacon Squares, lb. 17¢ | Sliced Bacon, lb. 18¢ | Sliced Bacon, lb. 25¢

HAMS No. 1, Sugar-Cured, Shank Half, about 4 lbs. lb. 19¢

BACK BACON, Best Quality, Half or Whole, lb. 28¢ | SLICED BACK BACON, per lb. 32¢

HAM Large Centre-Cut Ham Steaks 2 for 25¢

Ayrshire Bacon, Half or Whole, lb. 20¢ | Sliced Ayrshire Bacon, lb. 23¢

COTTAGE ROLLS, half or whole lb. 20¢

Salt Side Bacon, lb. 20¢ | Smoked Picnic Shoulders, lb. 16¢

BACON Mild Sugar-Cured Sides, half or whole lb. 23¢

YOU MAY PAY MORE—YOU CAN'T GET BETTER

COOKED MEATS and SALADS

ROASTED CHICKENS with Dressing each	50¢
Sliced Roast Pork, lb.	55¢
Sliced Jellied Tongues, lb.	45¢
Small Wieners, lb.	20¢
POTATO SALAD, extra fine lb.	15¢
SLICED HAM BOLOGNA, lb.	15¢
LARGE DILLS 2 for	5¢
NEW WHITE SAUERKRAUT 2 lbs.	19¢
SPICED PICKLED PIGS FEET 2 lbs.	19¢
Tasty Delicious CHICKEN SALAD lb.	35¢
LARGE CHICKEN PIES, each	25¢
LARGE APPLE, PEACH and CHERRY PIES. Special, each	20¢
ROASTED CHICKEN, each 55¢ and	75¢
Other Roasted Chickens, lb.	35¢
CHICKEN PIES, each 5¢ 6 for	25¢

REMEDIES DEPT.

Seidlitz Powders, reg. size. Special, pkt. 9¢ | Asperline Tablets, 1 doz. per tin, each 7¢

REFINED EPSOM SALTS, 4-oz. size 3 for 10¢

Vacuum Bottles, extra value, each 27¢ | Castor Oil, 2-oz. bottle, each 6¢

MALT EXTRACT with COD LIVER OIL, 2-lb. jar 59¢

Embossed Napkins, reg. 15c pkt. Special 10¢ | Noxzema Cream, 25c size. Special 15¢

HYGIENE DOILIES, pkt. 10¢; Special, 2 for 15¢

Blue Lined Envelopes, 25's. Special, per pkt. 4¢ | Borden's Malted Milk, 16-oz. size 35¢

PURE RUSSIAN MINERAL OIL, 16-oz. bottle 35¢

Rubber Gloves, all sizes. Special, pair 15¢ | School Ink 5¢ Size Scribblers 3 for 10¢

Lucille Lemon Cleansing Cream, a regular 75c line. Special 25¢

VITONI SOAPLESS OIL SHAMPOO, 25c size 15¢

FLASHLIGHT BATTERIES, small and standard size 2 for 7¢

ELECTRIC LIGHT GLOBES 1,000-Hour Guarantee 2 for 25c

25, 40, 60-Watt. Each, 15¢

CANDY DEPT.

Ormond's Royal Mix, lb. / Special Mix, lb. / Peanut Brittle, fresh, lb. / Clear Fruits, lb. / Nut Kernels, lb. — 14c

Chocolate Peanut Cluster. Special, lb. 20¢

Rum and Butter Chews, lb. / Peppermint Goodies, lb. / Fresh Mint Chews, lb. / Licorice Allsorts, lb. — 17c

PEPPERMINT PATTIES. Special, lb. 20¢

RICE Extra Special 4 lbs. 19¢

PEAS Ida Bell Green 4 lbs. 19¢

SARDINES Brunswick Per Tin 3½c

Ripe Olives Large Size Tins Each 17c

EMPRESS NEW MADE PEANUT BUTTER Made in B.C. by Empress Manufacturing Company

Empress New Made Peanut Butter, 13-oz.	15¢
Empress New Made Peanut Butter, 27-oz.	28¢
Empress New Made Peanut Butter, 57-oz.	48¢
Empress New Made Peanut Butter. Use in place of butter. A real health food 2 lbs.	25¢

DOG FOOD

K-9	3 for 25¢
Pard	2 for 17¢
Best Yet	3 for 25¢
FRISKIES in 1-lb. bags	12¢

CHEESE Ingersoll Demonstration—One of Canada's Finest—Free Sample

Ingersoll Cream Cheese, each / Ingersoll Malted Cheese, each / Ingersoll Plain Cheese, each / Ingersoll Pimento Cheese, each / Ingersoll Baby Cheddars, each 30¢ — 15c

Made in Canada for 50 years

Furuco Crab Sandwich Spread, tin / Furuco Salmon Sandwich Spread, tin / Furuco Sardine Sandwich Spread, tin / Furuco Tuna Sandwich Spread, tin — 6½c

Columbia Peas / Nabob Tomatoes, 2's, squat / Nabob Cut Green Beans — 2 for 15c

JAM: Empress Pure Peach, 4's / Empress Pure Black Currant, 4's / Empress Pure Raspberry, 4's / Empress Pure Strawberry, 4's / Nabob Pure Strawberry, 4's — WHILE STOCK LASTS TO CLEAR 45c

BUTTER First Grade, lb., 32¢ 3 lbs. for 94c

Gorgonzola Cheese, lb. 40¢ | Danish Blue Roquefort Cheese, lb. 40¢

Mild Cheese, lb. 20¢ | Edam Cheese, lb. 28¢

Medium Matured Cheese, per lb. 25¢

OLD CITY PURE MAPLE SYRUP 17¢ bot.

CORN G.B., Whole Kernels 2 for 15¢

CORN Golden Bantam Large, 2's 2 for 19¢

PEAS Orchard City 2 for 17¢

BARCO PINEAPPLE Sliced 2 for 15¢

SOUPS Campbell's 2 for 19¢

CORNED BEEF Large, 1's 2 for 15¢

Crab Meat, ½'s, tin / Wet Shrimps, tin / Best Brands, tin — 17c

FURUCO TUNA, ¼'s 2 for 15¢

Polk's Grapefruit Juice Large Size 2 for 19¢

CORN White, 2's 2 for 15¢

Premier Is Given Royal Souvenirs

LONDON, May 6 ().—As a souvenir of the Coronation, the King has presented Prime Minister Mackenzie King with autographed photographs of himself and the Queen. The photographs are mounted in silver frames.

The Canadian Prime Minister will spend the week-end with Prime Minister Baldwin at the latter's official country residence, Chequers.

HILL'S CORNER TO PLAY ON MAINLAND

Manager Tommy Rickinson's Hill's Corner soccer eleven, Vancouver Island First Division juvenile soccer champions, will make their bid for British Columbia honors, Saturday, at Vancouver, where they will battle St. Regis in a sudden-death fixture. The players will leave tonight.

Three local matches are carded as follows:

SECOND DIVISION

Strawberry Vale vs. Oak Bay Rovers, Hampton Road; referee, Joe Obee.

FOURTH DIVISION

Oaklands Aces vs. Oak Bay Ramblers, Spencer's Park; referee, E. Borde.

Victoria Athletic Club vs. St. Louis College, Victoria West Park; referee, Dave McMillan.

Kick-offs at 10:30 o'clock.

Varsity Ruggers Defeat Hollywood

LOS ANGELES, May 6 (AP).—The University of British Columbia Rugby team defeated Hollywood tonight, 27-5, after the movie city team had counted all its points in the first three minutes.

Howie McPhee, three-quarter, scored twelve of the Canadians' points. Dave Carey, scrum half, converted three tries, and Jim Harner and Joe Andrews, forwards, scored once each.

Hollywood's points were scored by Bill Borger. A crowd of 4,500 watched the game in Gilmore Stadium.

EDMONTON, May 6 (). — More than 200 patients in Edmonton General Hospital were endangered by fire which broke out in an annex late last night. Firemen in gas masks fought flames and sulphur fumes for more than an hour before bringing the blaze under control.

SEMI-FINALS REACHED IN B.C. GOLF TOURNAMENT

Brooklyn Dodgers Stop Win Streak Of League Leaders

Burleigh Grimes' Nine Takes 9-5 Decision From Pittsburgh Behind Pitching of Mungo—Cubs Beat Phillies While Reds Blank Giants—Detroit Tigers Trim New York Yankees

NATIONAL LEAGUE

BROOKLYN, May 6 (AP).—The Pittsburgh Pirates' four-game winning streak ended abruptly today as the Dodgers landed on Red Lucas for seven runs in a fifth-inning uprising and went to a 9-to-5 victory.

Given his best batting support of the season, Van Mungo coasted in with his third victory of the year. He allowed seven hits and fanned five, bringing his strikeout total for the year to thirty-two. For the first five innings he pitched hitless ball.

The loss cut the Pirates' National League lead to one game over the second-place Cardinals, whose game at Boston was rained out.

		R.	H.	E.
Pittsburgh	000 001 121	5	7	4
Brooklyn	000 072 00x	9	12	3

Batteries: Lucas, Hoyt, Brown and Todd; Mungo and Moore.

Allows One Hit

PHILADELPHIA, May 6 (AP).—The Cubs swept a three-game series with the Phillies today, winning, 1 to 0, in a game called at the end of the fifth because of rain.

		R.	H.	E.
Chicago	000 01	1	6	0
Philadelphia	000 00	0	1	0

Batteries: Lee and Odea; Passeau and Wilson.

Reds Blank Giants

NEW YORK, May 6 (AP).—The Cincinnati Reds won their first series, and for the first time this season put two victories together, today by whipping the Giants 4 to 0 behind Lefty Lee Grisson's five-hit pitching.

		R.	H.	E.
Cincinnati	000 011 020	4	8	2
New York	000 000 000	0	5	1

Batteries: Grisson and V. Davis; Melton, Gumbert and Mancuso, Danning.

AMERICAN LEAGUE

DETROIT, May 6 (AP).—The Tigers unloosed all their power today, collected twelve hits good for thirty bases, walloped the New York Yankees 12 to 6, and went back into a tie with the world champions for first place in the American League.

Although Tommy Bridges went the route for the Tigers, he was touched for a dozen hits, but his mates twice came from behind to pull out the game.

Leading the attack on Johnny Murphy, Frank Makosky, Spurgeon Chandler and Kemp Walker were the heavy-hitting Hank Greenberg and Mickey Cochrane, each of whom belted a homer. Greenberg also hammered a double and a triple, driving in four runs. Charley Gehringer had a single, double and triple in four chances.

		R.	H.	E.
New York	120 030 000	6	12	3
Detroit	010 231 05x	12	12	0

Batteries: Murphy, Makosky, Chandler, Wicker and Dickey; Bridges and Cochrane.

Browns Beat Sox

ST. LOUIS, May 6 (AP).—The Browns outhit the Red Sox today, but Johnnie Marcum was tight in the pinches and Boston won, 2 to 1.

		R.	H.	E.
Boston	000 200 000	2	8	0
St. Louis	000 000 100	1	12	0

Batteries: Marcum and R. Ferrell; Tietje, Knott and Hemsley.

Lose Five Straight

CHICAGO, May 6 (AP).—After holding the Athletics to two hits in seven innings, Johnny Rigney, making his first big league start, weakened in the eighth today and the Philadelphians beat the White Sox, 3 to 1. It was the fifth straight defeat for the Chicagoans.

		R.	H.	E.
Philadelphia	000 000 030	3	7	1
Chicago	000 000 100	1	6	1

Batteries: Thomas, Williams and Brucker; Rigney, Brown and Sewell.

Indians Come Through

CLEVELAND, May 6 (AP).—Monte Weaver held the Cleveland Indians to three hits until the eighth inning today, when young Roy Weatherly, Cleveland outfielder, stepped forward with Lyn Lary on base and rifled a home run over the right field wall, helping the Indians to a 4-to-2 victory over Washington.

		R.	H.	E.
Washington	000 011 000	2	8	1
Cleveland	000 000 13x	4	5	0

Batteries: Weaver and Riddle; Brown, Heaving and Pytlak.

INTERNATIONAL LEAGUE

TORONTO, May 6 (AP).—Driving Pitcher Hy Vandenburg to cover under a barrage of base hits in the tenth inning, Toronto Maple Leafs today overcame a one-run deficit to score a close 5-4 decision over Baltimore Orioles as International League baseball made its 1937 debut in Toronto.

		R.	H.	E.
Baltimore	000 011 010 1	4	11	5
Toronto	000 021 000 2	5	13	1

Batteries: Vandenburg, Pettit and Savino; Meola, Sullivan and Heath.

Bisons Triumph

BUFFALO, N.Y., May 6 (AP).—A rainy morning and cool afternoon held the local opening day crowd down to about 12,500 as the Bisons edged out a 3-2 victory over Syracuse Chiefs to replace the visitors in third place in the International League today.

		R.	H.	E.
Syracuse	002 000 000	2	5	0
Buffalo	020 010 00x	3	10	0

Batteries: Kilp, J. Campbell and W. Campbell; Kline and Crouse.

COAST LEAGUE

SAN FRANCISCO, May 6 (AP).—San Francisco's Seals lambasted the offerings of two San Diego pitchers for fifteen hits today to defeat the Padres, 8 to 4.

	R.	H.	E.
San Diego	4	10	4
San Francisco	8	15	1

Batteries: Craghead, Pillette and Detore, Starr; Stutz and Monzo.

Angels Beat Missions

LOS ANGELES, May 6 (AP).—Los Angeles combined six hits with Missions Reds' errors today to whack out a 9-to-4 victory and even the series at one-all.

	R.	H.	E.
Missions	4	10	4
Los Angeles	9	9	2

Batteries: Bolen, Conlan and Sprinz; Prim and Collins.

Senators Hold Lead

OAKLAND, May 6 (AP).—Sacramento's league-leading Senators tightened their grasp on first place today by defeating Oakland, 5 to 3, as the result of a ninth-inning rally.

It made nine victories in a row for Bill Killefer's baseball worthies.

	R.	H.	E.
Sacramento	5	8	3
Oakland	3	11	1

Batteries: Schmidt, Klinger and Cooper; Douglas, Haid and Raimondi.

Indians Win Again

PORTLAND, Ore., May 6 (AP).—A wild sixth inning in which Seattle came from behind with six runs, ended with the Indians edging out the Portland Beavers 9 to 8 here tonight.

Seattle used three pitchers to stave off a determined attack by the Beavers, who paraded four men to the mound and held the visitors scoreless after the sixth inning flurry.

	R.	H.	E.
Seattle	9	19	4
Portland	9	10	0

Batteries: Thomas, Osborn, Pickrel and Fernandes; Radonits, Mills, Drefs, Posedel and Cronin, Wilson.

AMERICAN ASSOCIATION

Louisville 3, Kansas City 4.
Toledo 1, St. Paul 4.
Indianapolis 9, Milwaukee 11.
Columbus 6, Minneapolis 12.

POSTPONEMENTS

National: St. Louis at Boston, rain; four carded. American: None; four carded. International: Newark at Montreal, rain; Jersey City at Rochester, rain; four carded. Association: None; four carded.

Twenty-Four Clubs To Go After Titles In Local Softball

TWENTY-FOUR clubs will play in the four sections of the Lower Island Softball Association, according to the official entry list released yesterday evening by Alf Longley, hard-working assistant secretary. The teams and the sections in which they will compete are as follows:

"A"—Kents, Painter's Bruins, New Method Laundry, Victoria Longshoremen, North Saanich District, James Island.

"B"—Colwood Wood Company, Hollywood Club, Saanichton, Navy, Cameron Lumber Company, Civil Service.

"C" — Victoria Longshoremen, Times, Bell Barbers, Saanich Aces, Royal Canadians, Esquimalt Millionaires.

"D"—Sons of Canada, Cooperage, Hollywood Club, 5th B.C. Coast Brigade, R.C.A., Oddfellows, W. H. Malkin.

"A" section will play Tuesdays and Thursdays; "B" section, Mondays and Wednesdays; "C" section, Wednesdays and Fridays; "D" section, Tuesdays and Thursdays.

The league will open Monday evening. The All-Canadian official softball made by Wilson will be used for league games.

CANZONERI TO BATTLE AMBERS

Veteran Italian Going After Lightweight Fight Crown This Evening

NEW YORK, May 6 (AP).—Tony Canzoneri goes after his old lightweight crown for the third time in a fifteen-round shooting match with Champion Lou Ambers in Madison Square Garden tomorrow night.

Smart boys along the Great White Way were laying 12 to 5 on Ambers tonight, with the possibility odds may soar to 3 to 1 by post time.

Their belief that Tony has passed his peak and stands scant chance against the younger, faster buzzsaw from upstate Herkimer, is based on the former champ's poor showing in winning his three tune-up bouts.

"Tony can hit just as well as he ever did," said Manager Sammy Goldman, "and a fighter is never through so long as he can sock. One good smack on the chin will make everything all right. We think Tony will stop Lou in six rounds."

Ambers, a much improved battler in his recent scraps, doesn't expect to stop Tony, but he is confident his youth and speed will bring him an easy decision over the long fifteen-round championship route.

Junior Tennis to Be Discussed at Meeting Tonight

CALLED by the executive of the Vancouver Island Tennis League, a meeting for those interested in the future of junior tennis will be held tonight in The Colonist board room at 7:30 o'clock. Junior players and others interested in the game are asked to attend.

Typical Scenes on Muddy Enclosure

Horse racing might be all right for the enthusiastic fans, but on muddy days it turns into a mud-slinging campaign, the horses throwing it and jockeys doing the receiving. Here is a layout which is typical of a muddy track, and the way the jockey looks after the horses have finished their little game. The dirty-faced gentleman at the left is Jockey Gilbert, covered with semi-liquid race track, as he looked after a muddy race. The photo at the right throws a little light on the subject as to why and how jockeys become spattered with mud. As can be seen, the horses spare no mercy when they go ploughing through the muck in an endeavor to reach the finishing post first. Both pictures were taken at the Jamaica, N.Y., track.

Amateur Boxers and Wrestlers to Start Title Bids Tonight

British Columbia Championships Will Get Under Way at Empire Theatre With Eighteen Bouts On Card—First Match at 7 o'Clock

Ready for battle, approximately fifty British Columbia boxers and wrestlers—contestants in the provincial championships, which open this evening at the Empire Theatre—are eagerly awaiting the sound of the gong that will start them on the road which leads to two very definite outcomes, victory or defeat. Eighteen bouts are listed this evening, eight in wrestling division and the remainder in the boxing section. The grapplers will open the show at 7 o'clock. Four grappling matches are in the preliminary rounds, two in the semi-finals, and one, in the flyweight class, is a final.

REX CAREY

Rex Carey, Canadian Scottish boxer and present holder of the British Columbia middleweight crown, will open his title defence tonight when he swaps punches with Richard McMinn, Victoria Athletic Club fisticuffer. Bobby Parker, another member of the Canadian Scottish and ruler of the bantamweight division, will see action against Al Lawrence, Druids Athletic Club, Vancouver.

All boxing bouts are carded for three three-minute rounds. In the event of a draw the judges will order an extra session of two minutes. Wrestling bouts are billed for one ten-minute round or one fall. In the case of a draw five minutes extra will be ordered.

THE OFFICIALS

Louis Callan and W. A. Roper, Victoria, will referee the boxing, with Al Davies, Victoria, and Duncan Crux, Vancouver, as judges. Leighton McMicking, Victoria, will be the third man in the ring for all wrestling bouts. Colin Chambers, Victoria, and Duncan Crux, Vancouver, will be the judges. Sergeant Arthur Bishop is the official announcer and Dr. G. F. Aylward will be the medical officer in attendance.

TONIGHT'S DRAW

Tonight's draw and order of the bouts follows:

Wrestling

Lightweight Division, Preliminary—Pete Tyson, Y.M.C.A., Victoria, vs. Rudy Loeffler, Y.M.C.A., Victoria.

Welterweight Division, Preliminary—Harold Whitehead, unattached, Victoria, vs. William Stevenson, unattached, Victoria; Piara Singh Sangha, Y.M.C.A., Victoria, vs. Reginald Ralph, Y.M.C.A., Victoria; John Galick, unattached, Vancouver, vs. Fred Loeffler, Y.M.C.A., Victoria.

Featherweight Division, Final — Don Tyson, Y.M.C.A., Victoria, vs. Earl Manuel, unattached, Victoria.

Welterweight Division, Semi-Finals—Winner of two vs. winner of three; winner of four vs. Pete Tyson, Y.M.C.A., Victoria.

Boxing

Flyweight Division, Preliminary—Ramon Walsh, Meralomas, Vancouver, vs. Roy Duval, Bay Street A.C., Victoria; Kenneth Lindsay, Grandview A.C., Vancouver, vs. Glyn Powell, Milner, B.C.

Bantamweight Division, Preliminary — Gordon McConachie, unattached, Vancouver, vs. Al Lutz, Druids A.C., Vancouver; Al Lawrence, Druids A.C., Vancouver, vs. Bobby Parker, Canadian Scottish, Victoria.

Featherweight Division, Preliminary—Paddy Binns, Druids A.C., Vancouver, vs. William Foulds, unattached, Victoria; William Knowles, Canadian Scottish, Victoria, vs. Brian Brady, Milner, B.C.

Welterweight Division, Preliminary—H. Holder, Y.M.C.A., Vancouver, vs. Frank Murray, Bay Street A.C., Victoria; Roy Burnell, Milner, B.C., vs. Gordon Woodhouse, Meralomas, Vancouver; Stanley Davies, Bay Street A.C., Victoria, vs. Norman Dawson, Meralomas, Vancouver.

Middleweight Division, Preliminary—Bert Lowes, unattached, Vancouver, vs. Desmond Brady, Milner, B.C.; Rex Carey, Canadian Scottish, Victoria, vs. Richard McMinn, Victoria A.C., Victoria.

Will Meet LaDitzi In Semi-Windup

DONALD CLARKE

POPULAR Boston grappler, who has been matched with the rugged Rudy LaDitzi, Italian mat man, in the semi-windup of tomorrow night's wrestling show at the Tillicum gymnasium. Senor Vincent Lopez, Mexico City, and Paul Boesch, New York, will meet in the eight ten-minute-round main squirm. Herbie Freeman, 265-pound New Yorker, and Count Fouche, handsome Parisian, match holds in the special event of five eight-minute sessions. A local preliminary will open the show at 8:30 o'clock.

Medal Test Will Be Held Sunday At Uplands Club

PLAY in the Uplands Golf Club championship will get under way Sunday with the eighteen-hole qualifying test carded. Up to yesterday more than seventy entries were in the hands of the officials. The low thirty-two gross scorers will form the championship and the rest will be divided into flights. Entries must be in by 4 o'clock this afternoon, but at the same time post entries will be accepted up to noon tomorrow. Match play will commence on Wednesday, and all games must be finished by May 15. The second and third rounds must be completed by the following day and the semis by June 6. The final is scheduled to be played on June 13.

FIELD CUT TO FOUR AS PLAY CONTINUES AT OAK BAY COURSE

Mrs. Jackson, Miss Kay Farrell, Miss Mary Mackenzie Grieve and Mrs. Philbrick Advance to Next Round—Mrs. S. C. Sweeny Re-Elected President of Union at Annual Meeting

The defending title-holder, tournament medalist, present city champion and a veteran Oak Bay shotmaker marched into the semi-finals of the women's British Columbia golf championship yesterday afternoon at the Oak Bay links. Miss Kay Farrell, of the Jericho Club, Vancouver, advanced another notch towards her third crown by coming through with a two-up decision over Miss Lillian Boyd, Vancouver, while Mrs. E. Jackson, who topped the qualifying round by seven strokes, proved too steady and accurate for Miss Dorothy Fletcher and won out, 3 and 2. Miss Mary Mackenzie-Grieve, city monarch, was right on top of her game to eliminate Mrs. Art Dowell, 4 and 3, and Mrs. B. M. Philbrick chalked up a similar triumph over Mrs. Hew Paterson.

That's how it went yesterday and here's how they will face Starter Phil Taylor today. Mrs. Jackson takes on Miss Mackenzie-Grieve in the upper bracket and Mrs. Philbrick clashes with Kay Farrell. The survivors will meet Saturday over the thirty-six-hole distance for the championship. Two Vancouver women and a like number of Victorians reached the semis in the championship flight. Mrs. Peter Traill and Miss W. Evans, of the Mainland, scored victories, while Mrs. James McIlraith and Mrs. S. Enke worked their way to the next round and will face the visitors today.

MEDALIST WINS

Mrs. Jackson carried too many golf shots in her bag for Miss Fletcher and therefore ended the argument on the sixteenth green. The young Uplands Club player really bunkered herself right out of the tournament. She continually found traps with her drives and approaches, but, at that, she would have had to be at her best to get by Mrs. Jackson. The latter took the lead at the short second, which she won with a five. Miss Fletcher was in the woods with her drive and, after playing around for a time, took a six. Mrs. Jackson was forced to sink a putt from the edge of the carpet for a win at that.

Mrs. Jackson continued her steady stream of shots, while her opponent was still finding sandpits as the match progressed. The winner reached the seventh enjoying a three-up lead and then increased it to four by winning the short eighth with a par three after over-driving the green and sinking a seven-footer. Miss Fletcher graciously dubbed her second, a shot which cost her the hole without any doubt. Mrs. Jackson rounded the half-way distance still four up, but Miss Fletcher won a hole back as the last nine started and then captured another to be two down at the fourteenth. Miss Fletcher tossed away the fifteenth after a long drive when she brassied her second out of bounds and then smothered her third. She pulled her fourth into a bunker on the left and lost the hole. At the sixteenth Miss Fletcher tried desperately to prolong the match by rimming the cup with a difficult downhill play.

CITY CHAMPION ADVANCES

Shooting about the best golf of the day, Miss Mary Mackenzie-Grieve pushed Mrs. Dowell into the gallery at the fifteenth, 4 and 3. Not counting the second hole, the city champion was one under par on the outgoing route. She was hitting her wood shots much better and had perfect control over the rest of her clubs. She was five up at the seventh. Miss Mackenzie-Grieve drove within eight feet of the seventh flag and won the hole with a three after Mrs. Dowell had driven the green and three-putted. With this lead to work on the journey towards the clubhouse, Miss Mackenzie-Grieve closed out the match at the fifteenth.

Playing steady from tee to green, Mrs. B. R. Philbrick put out her clubmate in the lower bracket by scoring a 4 and 3 verdict. Taking the lead early in the match and holding it as the pair reached the ninth, Mrs. Philbrick halted the battle on the fifteenth. The winner has been shooting good golf this week and may upset the dope today when she meets the defending champion. Kay Farrell was hitting her woods much better than previously and unloosed a sound short game to win from Miss Lillian Boyd, Vancouver, in the other quarter-final match. The title-holder was taken to the final green in the closest tussle in the championship.

Continued on Page 13

UNDER NEW MANAGEMENT
SEMI-READY SHOP
Men's Clothing and Furnishings — Formerly Harry Webb
COR. DOUGLAS AND VIEW STS. — PHONE E 1913

BELIEVE IT OR NOT . . . . . By Ripley

ALL ITEMS SELF-EXPLANATORY

Please address all queries to Cartoonist Ripley, c/o King Features, New York City, N.Y.

In England
300 YEARS AGO
THESE FAMOUS LONDON DRY GINS WERE GIVEN TO THE WORLD

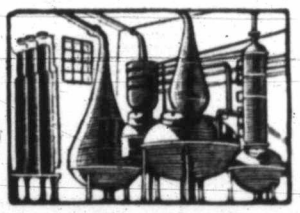

AND IN THE WORLD TO-DAY THERE ARE NONE BETTER

The old, infinitely patient methods necessary in the making of *true* London Dry Gins are rarely followed nowadays. Among the few *true* London Dry Gins you can buy, are Sir Robert Burnett's and Vickers' London Dry Gins.

For these world-famous London Dry Gins born in England nearly 300 years ago, are today made in the ancient and honorable manner by experts . . in imported stills British-built a century ago . . the only equipment of their kind in Canada.

And so if you would know *true* London Dry Gin . . that incomparable bland smoothness, rich bouquet and flavor which distinguish it . . buy any one of these two famous brands. Each at its price is value extraordinary.

DISTILLERS CORPORATION LIMITED
MONTREAL

SIR ROBERT BURNETT'S LONDON DRY GIN
13 oz. $1.15 25 oz. $2.15

VICKERS' LONDON DRY GIN
13 oz. $1.20 25 oz. $2.25

This advertisement is not published or displayed by the Liquor Control Board or by the Government of British Columbia.

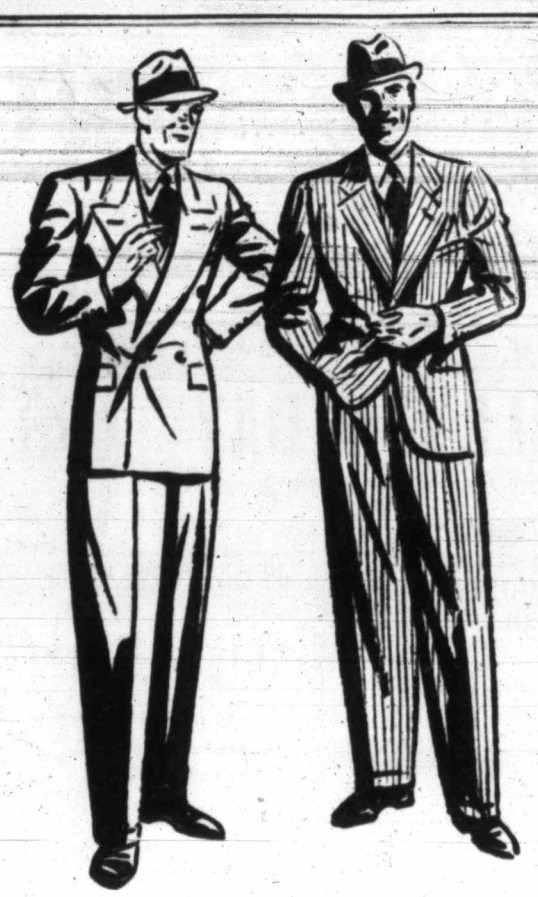

The Best Sort of Suit You Can Buy

Is the suit that keeps its original smartness in spite of long, hard wear. That demands careful attention to QUALITY . . . to the expertness of the cut and tailoring . . . to the fineness of the cloth. You can expect enduring satisfaction from a Wilson suit because of the Wilson insistence on quality.

Let Us Show You the New Spring Styles

W. & J. WILSON

Men's and Boys' Clothes Since 1862
Ladies' Sports Apparel - Duck's Shoes
1217-21 GOVERNMENT ST. PHONE G 5013

B.C. Amateur Boxing and Wrestling Championships

MAY 7 and 8—EMPIRE THEATRE, GOVERNMENT STREET—7 P.M.

Rush Seats - - - 25c Reserved - - - 85c and 55c

Box Office at the Empire Theatre Open Thursday, Friday and Saturday. From 10 a.m. to 5 p.m.

LATEST STYLES!

Men's Sport Shoes

ALL COLORS

$3.95 Up

MEN'S AND BOYS' KIKS—RUBBER SOLES

Sizes 11 to 13, $1.75; 1 to 5½, $1.95; 6 to 11, $2.15

MODERN SHOE CO.

CORNER YATES AND GOVERNMENT

BRAKES

TESTED FREE

SPECIALIZED SERVICE

ALL TYPES OF BRAKES RELINING AND ADJUSTING

BOULTBEE

(VICTORIA) LTD. 1100 YATES ST.

MANHOOD, HOW REGAINED

CONSULT US

Book on "Loss of Manhood" and other ills of Men, with treatment for Enlarged Prostate without operation. Diagnosis Form. Testimonials and advice in plain envelope. Free by mail.

Our Specialty—Treatment by mail without personal interview.

ENGLISH HERBAL DISPENSARY LTD.

1359 Davie St., Vancouver, B.C. Established in Vancouver 12 Years

ONE ON US

With a brisk and businesslike air he stepped into the witness box, and the court official proceeded to swear him in the usual way—that he should speak the truth, the whole truth and nothing but the truth.

For a moment the witness hesitated, and a worried look came over his face. Then, pulling himself together, he turned to the judge and said:

"Well, My Lord, I've been an editor for twenty years, but I'll do my best."

MUSGRAVE WILL TAKE ON TODD

Reach Final in Men's Championship at Victoria Golf Club After Keen Play

Jimmy Todd, defending titleholder, and A. S. G. Musgrave advanced to the final of the men's championship at the Victoria Golf Club. The second rounds and semi-finals were run off recently. Todd hurdled Don Campbell in the second round, 5 and 3, and then eliminated Alex Watson in the semis, 6 and 5, while Musgrave won from Alan Taylor, 3 and 2, and put out Harold Haynes, 4 and 3.

Results follow:

CHAMPIONSHIP

Second Round—J. E. Todd defeated J. D. D. Campbell, 5 and 3; Alex Watson won from W. B. Barrett by default; A. S. G. Musgrave defeated Alan Taylor, 3 and 2; H. E. Haynes defeated C. I. Mackenzie, 4 and 3.

Semi-Finals—J. E. Todd defeated Alex Watson, 6 and 5; A. S. G. Musgrave defeated H. E. Haynes, 4 and 3.

FIRST FLIGHT

First Round—Hew Paterson defeated R. Peachey, 1 up; G. M. Terry defeated J. H. Todd, 1 up; H. F. Hepburn defeated J. R. Morris, 5 and 4; W. P. Bowden defeated Carew Martin, 8 and 7.

Semi-Finals—Hew Paterson and G. M. Terry to play; H. F. Hepburn and W. P. Bowden to play.

SECOND FLIGHT

Second Round—A. H. Ford defeated W. Merston at twenty-first; J. F. Dick defeated A. Buckle, 3 and 2; H. L. Robinson defeated W. B. Leach, 5 and 4; W. Lambert defeated Dr. Balfour, 2 up.

Semi-Finals—J. F. Dick defeated A. H. Ford, 2 and 1; W. L. Lambert defeated H. L. Robinson, 4 and 3.

FIELD CUT TO FOUR AS PLAY CONTINUES

Continued from Page 12

ANNUAL MEETING

At the annual meeting held in the clubhouse, Mrs. S. C. Sweeny, Vancouver, was re-elected president of the British Columbia Branch of the Canadian Ladies' Golf Union. Mrs. Robert Gelletly, Vancouver, was chosen first vice-president, succeeding Mrs. D. C. McGregor, also of the Mainland, while Mrs. Alan B. Morkill was the choice for the second vice-presidency. Other officials follow: Mrs. Everett C. Stark, Vancouver, secretary-treasurer; Mrs. Walter Parry, assistant secretary-treasurer for Vancouver Island; Mrs. E. S. Chambers, Vancouver, handicap manager; Mrs. B. R. Philbrick, handicap manager for Vancouver Island. The president was elected chairman of the pars and rules committee, and Mrs. Morkill was made vice-chairman for Vancouver Island.

In the long-driving competition, held on the seventeenth fairway, Mrs. Jackson won the silver division with an average of 174 2-3 yards, and Miss J. Campbell took the bronze division with an average of 126 yards. Mrs. Philbrick won the silver division honors in the approaching, and Mrs. H. B. Combe took the bronze division.

Results follow:

CHAMPIONSHIP

Mrs. E. Jackson defeated Miss D. Fletcher, 3 and 2.

Miss M. Mackenzie Grieve defeated Mrs. A. Dowell, 4 and 3.

Mrs. B. R. Philbrick defeated Mrs. H. Paterson, 4 and 3.

Miss K. Farrell, Vancouver, defeated Miss L. Boyd, Vancouver, 2 up.

Championship Flight

Mrs. P. Traill, Vancouver, defeated Miss M. Wood, Vancouver, 2 and 1.

Mrs. J. McIlraith defeated Mrs. W. Parry, 1 up.

Miss W. Evans, Vancouver, defeated Mrs. H. N. Lay, 7 and 5.

Mrs. S. Enke defeated Mrs. I. South, 3 and 2.

First Flight

Mrs. R. G. Mackenzie defeated Miss N. Wilson, 2 and 1.

Mrs. R. P. Baker, Vancouver, defeated Mrs. H. R. Wade, 2 and 1.

Second Flight

Mrs. Howell defeated Mrs. L. O. Howard at the twenty-first.

Mrs. H. R. Horsford defeated Miss K. Duff Stuart, Vancouver, 1 up.

Third Flight

Mrs. W. A. R. Hadley defeated Mrs. Z. Huse, 2 and 1.

Miss J. Fletcher defeated Miss J. Campbell, 4 and 2.

Fourth Flight

Mrs. Rasmussen defeated Mrs. R. L. Pocock, 4 and 3.

Mrs. A. C. Stickley defeated Mrs. Irvine, 3 and 1.

Fifth Flight

Miss J. E. M. Bruce defeated Miss J. Warter, 3 and 1.

Mrs. A. Morkill defeated Mrs. A. M. Mitchell, 2 and 1.

TODAY'S DRAW

Today's draw follows:

Championship

1:00—Mrs. Jackson vs. Miss Mackenzie-Grieve.

1:05—Mrs. Philbrick vs. Miss Farrell.

Championship Flight

1:10—Mrs. Trail vs. Mrs. McIlraith.

1:20—Miss Evans and Mrs. Enke.

First Flight

10:00—Mrs. Mackenzie vs. Mrs. Baker.

Second Flight

10:05—Mrs. Howell vs. Mrs. Horsford.

Third Flight

10:10—Mrs. Hadley vs. Miss J. Fletcher.

Fourth Flight

10:20—Mrs. Rasmussen vs. Mrs. Stickley.

Fifth Flight

10:30—Miss Bruce vs. Mrs. Morkill.

Saanich Thistles To Oppose City in Cup Tie Fixture

WITH the net proceeds going to the injured players' fund, Victoria City and the Saanich Thistles, first division soccer elevens will meet in the McGavin Cup final tomorrow afternoon at the Royal Athletic Park. The fixture will commence at 2:30 o'clock, with Dave Swan as arbiter. In the semi-final round, City eked out a 4-3 win over Victoria West and the Thistles nosed out Esquimalt, 2-1. Line-ups follow:

Victoria City—Rowe, Moody, Halkett, C. Robbins, G. Robbins, Moore, Youson, Peers, Brandow, Thom, J. Payne, G. Payne and Smith.

Saanich Thistles — Elliott, Easler, Harper, Mowat, Williams, Leggett, Speller, Stofer, McLean, Alexander, Watt, English, Sage and Crowe.

KENTUCKY RACING

CHURCHILL DOWNS, Ky., May 6.—Results here today follow:

FIRST RACE—Six furlongs:

Bardine (Calvin)	$38.80	$12.00	$5.40
Marie Jean (Packer)		3.60	2.80
Eddies Brother (Louman)			3.60

Time, 1:16 1-5. Also ran: Thornby, Mere Blaze, Sky Cloud, Lady Briar, Lady Macaw, Miss Monk, Animate.

SECOND RACE—Six furlongs:

Bux in A Rux (Chall)	$7.40	$4.00	$2.60
Mistral Kin (Robertson)		10.20	5.20
Manrico (P. Roberts)			3.60

Time, 1:14 2-5. Also ran: Par Joyce, Morristown, Broadway, R. L. Baker, Verimer.

THIRD RACE—Six furlongs:

Lady Velvet (Corbett)	$3.60	$2.80	$2.40
Moandmo (P. Roberts)		4.80	3.60
Kinross (Louman)			3.80

Time, 1:15 4-5. Also ran: Hustle Along, Isncolt, Starry Flag, Imperial Polly, Blue Blazer, Attainment, Makus, Glowset, Red Raider.

FOURTH RACE—Six furlongs:

Musical Jack (Hardy)	$41.00	$22.00	$9.00
Texas Rose (P. Roberts)		19.20	8.20
Hermosillo (Corbett)			3.00

Time, 1:17 2-5. Also ran: Queen Regent, Stormy Ocean, British Tan, Chipeta, Lirma, Theodore A., Dark Chick, Wont Lie.

FIFTH RACE—One mile:

Eagle Pass (James)	$7.60	$3.40	$3.00
Grey Count (Corbett)		3.20	2.40
Exclaim (Hutton)			3.20

Time, 1:45. Also ran: Whipowill, Little Nymph, Grey Friar, Navarre.

SIXTH RACE—Mile and one-sixteenth:

Star Bud (Dotter)	$4.00	$2.60	$2.20
White Ginger (Haas)		3.80	3.20
Alsang (Landolt)			3.60

Time, 1:48 2-5. Also ran: Western Slope, Cross Ruff.

SEVENTH RACE—Mile and one-sixteenth:

Dokas (S. Roberts)	$5.60	$3.20	$2.40
What Way (Hutton)		3.20	2.80
Be Big (Johnson)			3.00

Time, 1:49. Also ran: Carnelian, Minton, Just Frank, Crimson.

EIGHTH RACE—Mile and one-sixteenth:

Miney (McCoy)	$9.00	$4.60	$3.60
Gustavia (Hutton)		8.80	5.40
Lockstep (Anderson)			5.00

Time, 1:50 4-5. Also ran: Ben Sweep, Richard Third, Ballah, Silver Fleet, Judge Hasten.

OVERNIGHT ENTRIES

FIRST RACE — Four and one-half furlongs:

Jimmy W	110
Frozen Mask	112
Ebony Boy	116
Smith David	115
Playback	113
Mr. Smith	115
Noalean	115
Lyngate	112
King Whim	110
Oddesa Flag	112
Bracye Jackson	112
House Keeper	112
Accordion	112
Sweeping Wind	115

SECOND RACE—Seven furlongs:

Capitalist	112
For Romance	107
Wise Dora	110
Bolleek	107
Pats Daughter	97
Flying Jay	112
Sybarite	107
City Limit	97
Nawab	112
Dunwin	112
Riff	112
Quatemala	112
Witty Lass	107
Bosopi	112
Alersy	97
Noma R.	103
Our Prince	112
Cherokee Red	107
Miss Twinkle	107
Golden Pigeon	107

THIRD RACE—Six furlongs:

Elylee	116
Light Moment	103
Bel Espoir	112
Grey Streak	117
Some Boy	114
Reminiscent	117
Carl S	108
Dashwood	103
Surveyor	112
Debate	102
Polyclitus	117
Prince Splendor	112

FOURTH RACE—Four and one-half furlongs:

Razzle Dazzle	110
Estorian *	107
(A) On Delivery	112
Liberty Scout	115
Oddesa Pride	110
Cosport	115
Predalou	107
Janice	107
(A) Manoeuvre	110
Don Dash	110

FIFTH RACE—Six furlongs:

Coronium	102
Southland Beau	109
Four Eleven	112
Lakeview	109
Crulia	104
Oddesa Girl	104
Gene Wagers	111
Miss Bonnie	104
Cherovan	109

SIXTH RACE—Mile and one-sixteenth:

Giant Killer	112
(B) Professor Paul	107
Stocks	103
Black Gift	100
Whipowill	106
(B) Cristate	105
Grand Manitou	116
Sir Jim James	110
Dnieper	107
Paradisical	108

SEVENTH RACE—Mile and one-sixteenth:

Reelaway	111
Bichloride	108
Dandy Jay	103
My Peter	108
Communist	108
Hermenita	103
Pat C	111
Susan Hay	103
Natalie Alice	98

EIGHTH RACE—Mile and one-sixteenth:

Col. Julian	105
Tobacco Buyer	105
Mt. Sard	100
Crack Boy	105
Overlap	108
Cossack Girl	95
Think Fast	100
Sun Mica	100

Boxer Forgets to Duck

This is what befell a young man who forgot to duck. He is Horace Samuelson, whose aspirations to a title in the United States amateur boxing championships at Boston were rudely shattered by Mitchell Walton, of Gary, Ind., even as the camera clicked.

FIVE C's LINE-UP

Five C's cricket line-up for tomorrow's friendly match against the Albions, at Beacon Hill Park, will be as follows: Attwell, Comley, Nixon, Griffin, Petcher, Morton, Edwards, Payne, Adie, Brown and Yoxall (captain).

KENT'S

ENJOY THE CORONATION WITH A NEW

RCA Victor

Globe-Trotter Radio

Trade In Your Old Set Now.

We Will Make You a Liberal Allowance.

Phone E 6013 KENT'S 641 Yates St.

Men's Shoes By McAFEE

of BELFAST and LONDON

CATHCART'S

1208 Douglas Street G 6111

THREE DAYS ONLY
SATURDAY—MONDAY
TUESDAY

SAVE TEN DOLLARS—SPOT CASH!

Coronation Specials

LADIES' TWEED COATS

50 ONLY, HAND-WOVEN ISLAND OF HARRIS TWEED COATS. DIRECT IMPORTED LINE. THE GREATEST QUALITY VALUES EVER OFFERED IN VICTORIA. REGULAR VALUES TO $45.00. THREE DAYS ONLY. ALL COLORS AND STYLES.

SALE PRICE 19.75

MEN'S WEAR

100 MEN'S ISLAND OF HARRIS AND GENUINE IRISH TWEEDS. DIRECT IMPORTS TO THIS STORE. ALL SIZES AND STYLES. VALUES THAT SELL FOR $40.00 AND $45.00, NOW PRICED FOR THIS SPECIAL EVENT. DON'T MISS THIS BIG QUALITY SPECIAL. 19.75

FREE GUESSING CONTEST

FIRST PRIZE—Men's complete outfit. SECOND PRIZE—Your choice topcoat, with hat and gloves. THIRD PRIZE — One pair English shoes.

THIS ESTIMATING CONTEST FREE TO ALL. GET YOUR FREE COUPONS AT OUR NEW STORE, 1421 DOUGLAS STREET - - - - - - - - - - G. W. PARSONS, Men's Wear

1,000 SILK TIES

NEW STOCK AND FINE SELECTION OF PATTERNS. REG. 75c VALUES. SPECIAL TODAY. Two to a Person. 25c EACH

SHIRTS

Well-Known Makes. New-Type Collars. New Materials. Regular Selling Price to $2.50. 3 Days Only 1.49

SPORT COATS AND ENGLISH FLANNELS

COMPLETE. THREE DAYS ONLY. 1 PAIR $7.50 PANTS AND 1 $15.00 SPORTS COAT. SPECIAL SALE PRICE, NOW 15.95

SAVE TEN DOLLARS

BEST QUALITY ENGLISH CLOTHS, HAND-TAILORED WORSTEDS, GABARDINES, SERGES AND TWEED

SUITS

VALUES TO $37.50. SPECIAL, THREE DAYS ONLY, TO ADVERTISE OUR NEW STORE, 1421 DOUGLAS STREET 18.75

LAWN BOWLING SHOES

— SPECIAL —

100 Pairs. Rubber soles built in heels. Leather uppers. Regular price $1.95.

3 DAYS ONLY $1.29

Cream Flannel Pants

Direct importation from England. First quality flannel. Hand tailored. Regular $8.50. Three Days Only 5.95

SPECIAL!

50 ONLY, BILTON HATS All colors. To clear 3 Days Only $1.29

3 DAYS ONLY

1,000 Pairs of Silk and Silk and Wool Socks

Finest quality. All sizes and colors. Regular values to $1.00. Now 39c

G. W. PARSONS - MEN'S WEAR 1421 DOUGLAS STREET

GUESSING CONTEST
The Pump and Auto Tube on Display in Our Window, Donated by Victoria Super Service Station—How Many Strokes to Bust the Tube?

TELLS SOCIETY ABOUT INSECTS

William Downes Addresses Members of Victoria Horticultural Group

Entertaining and instructive was the address on garden and house insects which William Downes, Dominion entomologist, gave before a capacity meeting of the Victoria Horticultural Society in the City Hall Tuesday evening.

Unfortunately earwigs may be bad this year on account of the season being very favorable toward their growth, the speaker said. Earwig parasites have been distributed very generally during the past year, but the earwigs soon detect them and keep out of their way. However, the parasites are doing good work in keeping the pest down, Mr. Downes said.

Narcissus fly is also prevalent here and should be combatted in the Fall by treating the bulbs before planting. Lime is a good repellant, he said. Several other troublesome insects were named by the speaker.

Parasites have been distributed in an attempt to eradicate the holly leaf miner, which has taken quite a hold here, and considerable aid in combatting the pest is expected from them, said Mr. Dowes. The speaker also gave hints on combatting household insects, including moths.

F. T. Rawlins was the winner of the monthly competition for the best tulips and J. Waddell was second. A. Main won the novice class. The award for the best cabbage was made to L. Wallace. Duncan McTavish presided.

Sawmill Workers Are Invited to Attend Meeting

Victoria and District Trades and Labor Council extended an invitation Wednesday evening to all lumber and sawmill workers of the city to attend a meeting in the Labor Hall this evening, at 8 o'clock. Organization matters will be discussed.

Members of the council discussed the draft of a proposed bill regarding the right of employees to organize, entitled "The Freedom of Trades Union Associations Act." James Wilson pointed out the draft bill had been adopted by the Alberta Legislature.

It was decided to seek endorsement of the bill by candidates in the provincial election, with a view to having it brought before the British Columbia Legislature.

Pure Luck Brings Worker a Fortune

LONDON, May 6 (AP). — Reuben Levy knows nothing about football. But he should care. He won $155,000 in a pool that cost him sixpence (twelve cents) to buy a ticket. Reuben is fifty-two, a cabinet-maker, and father of a seventeen-year-old son and twenty-five-year-old daughter. He's never been to a football match, doesn't read the advance "dope" but just picked out four teams haphazard. His odds were 1,200,000 to 1.

On Way to England and Coronation

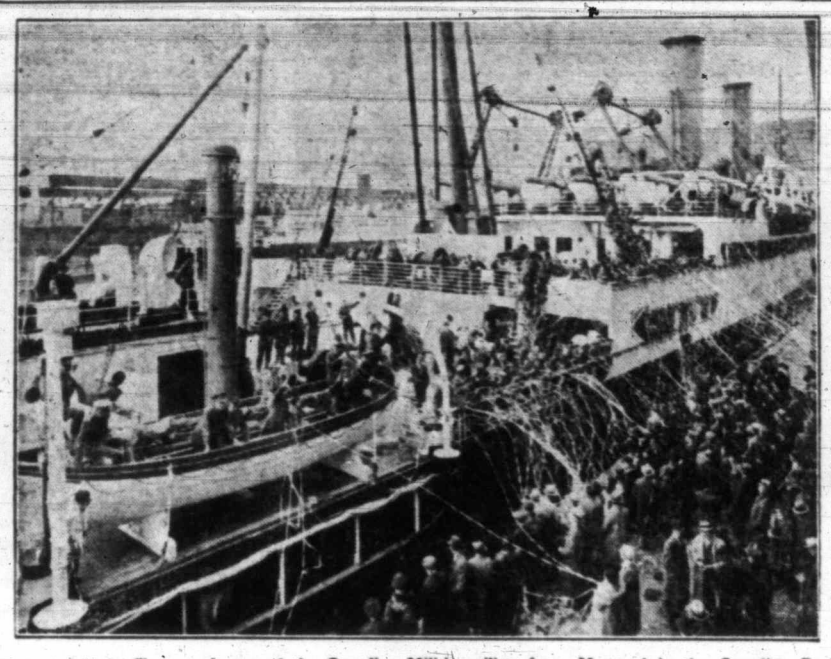

Three hundred officers and men of the Canadian Militia sailing from Montreal in the Canadian Pacific liner Montcalm, en route to England and the Coronation. This scene at the dockside rivalled those of twenty years ago, as soldiers climbed the rigging and perched in lifeboats to sing old soldiers' songs and wave farewells to cheering friends and relatives on the pier.

At the Theatres

"GREEN LIGHT" IS ATLAS FEATURE

Errol Flynn, Anita Louise and Margaret Lindsay Have Leading Roles in Picture

How a girl may love a man, even though she blames him for the death of her mother and how another girl can love that man so well that she sends him to the arms of her rival, are but two of the many unusual situations in which Errol Flynn, Anita Louise and Margaret Lindsay find themselves in "Green Light," the Cosmopolitan production based on Lloyd C. Douglas' famous book, which opens at the Atlas Theatre today.

The adaptation for the screen was made by Milton Krims. Frank Borzage directed the picture.

CAPITOL THEATRE In "Maytime," currently showing at the Capitol Theatre, Jeanette MacDonald and Nelson Eddy add to the laurels they won in "Naughty Marietta" and "Rose Marie." Their song together, "Will You Remember?" from the stage play, is unforgettable.

COLUMBIA THEATRE A thrilling adventure tale of two-gun action and hoof-pounding drama, Columbia's Bob Allen starring film, "The Unknown Ranger," is currently featured at the Columbia Theatre. Martha Tibbetts appears in the film as Allen's love interest, with Hal Talioferro as a singing cowboy.

PLAZA THEATRE Nora, the central figure in the photoplay version of "The Plough and the Stars," currently at the Plaza Theatre, is "a pretty little Judy" in the opinion of her neighbors in this drama of reaction to civil warfare in Dublin; and certainly as portrayed by Barbara Stanwyck, star of the picture, the description fits.

AMUSEMENTS

On the Screen

Atlas—Errol Flynn starred in "Green Light."

Capitol—"Maytime," starring Jeanette MacDonald.

Columbia—Bob Allen as "The Unknown Ranger."

Dominion" — Call It a Day," starring Olivia de Havilland.

Oak Bay — Edward Everett Horton starring in "His Night Out."

Plaza—"The Plough and the Stars," starring Barbara Stanwyck.

BARBARA CUSTANCE ON JUBILEE PROGRAMME

Barbara Custance, whose musical career has brought her many ovations in London, New York, the cities of Canada and Pacific Northwest, will be heard as soloist on the George J. Dyke Golden Jubilee programme at the Empire Theatre on Wednesday, May 19.

Her programme here will include works by Chopin, Scarlatti, Debussy and a Beethoven sonata. R.J., in The Vancouver Province, says of Miss Custance's playing: "Revealing that keyboard security so necessary to adequate performance in piano playing, Barbara Custance, gifted young Canadian artiste, acquitted herself with interpretative distinction in an engrossing recital before a large and obviously critical audience."

"CALL IT A DAY" ON LOCAL SCREEN

Film Version of Famous Stage Play Is at Dominion Today With Olivia de Havilland

"Call It a Day," the Cosmopolitan production adapted from the successful long-run stage hit of London and Broadway, comes in picture form today to the Dominion Theatre, starring Olivia de Havilland.

It is a delightful comedy-drama based upon the sentimental experiences of all the members of an English suburban family when the first day of Spring sets them wandering along love-paths.

Ian Hunter and Frieda Inescort head the supporting cast, which includes Anita Louise, Alice Brady, Roland Young, Peggy Wood and Bonita Granville.

Predicting Early Break-Up of Ice

TANANA, Alaska, May 6 (AP). — First signs of an early breakup of ice in the Tanana River were seen here yesterday when pools of water spread over the ice, causing residents of this little village to predict that the ice pool, totaling more than $75,000, would go to a person who picked an early date.

An electric clock on the shore, connected by a wire to a pole in the centre of the river, will stop at the exact minute the ice breaks up.

AGREE TO EXTENSION

PARIS, May 6 (CP-Havas).—Capital and labor-agreed today to extend for six months the collective contracts established after the mass strikes of a year ago.

EASTERN FIRM LICENSED HERE

Rust Engineering Company (Canada), Ltd. Takes Extra-Provincial Licence

The Rust Engineering Company (Canada), Ltd., with registered offices at Montreal and Victoria and authorized capital of $50,000, was granted extra-provincial licence by British Columbia yesterday. The following domestic concerns were also incorporated:

Simons Publications, Ltd., $10,000, Vancouver; Silver Standard Mining Company, Ltd. (N.P.L.), $2,000,000, Vancouver; Acme Operating Company, Ltd., $50,000, Vancouver; Nicola Pine Mills (1937), Ltd., $50,000, Penticton; International Peat Products, Ltd., $80,000, Vancouver; Homathko Gold Mines, Ltd. (N.P.L.), $1,500,000, Vancouver; White Distributors, Ltd., $10,000, Vancouver; Sunoka Fruit Products, Ltd., $10,000, Summerland; Campbell's Bakery, Ltd., $15,000, Vancouver; Mineral Sands Reduction Company, Ltd., $25,000, Vancouver; Lumbermen's Photo Offset, Ltd., $25,000, Vancouver; Seaboard Holdings, Ltd., $65,000, Vancouver; Hotel Russell, Ltd., $75,000, New Westminster; Maple Spot, Ltd., $10,000, Vancouver.

The Alberni District Strangers' Rest, Port Alberni, and James Dougan Memorial Cemetery Society, Cobble Hill, were licensed as societies.

SUCCUMBS TO HURTS IN BICYCLE ACCIDENT

VANCOUVER, May 6 (). — Mrs. James Laird died in hospital here early today from injuries suffered April 19 when struck by a bicycle allegedly ridden by Duncan MacGregor, sixteen-year-old messenger boy.

MacGregor said Mrs. Laird stepped from the curb in front of him and he was unable to avoid striking her.

Peerless Fashion Patterns

Edited by LAURA I. BALDT, A.M.
(For many years Assistant Professor of Household Arts, Teachers College, Columbia University, New York, N.Y.)

3350

Of course you want this very smart and youthful tailored shirt type dress. You can wear it to town, for spectator sports and for active sports if you like.

It's so girlish and lovely with its pretty feminine touches in the tied neck, cuffs and belt.

However, if you would like it more tailored, the model provides for a fitted belt. You can easily make two different dresses with the same pattern.

Plain chamois-yellow linen-like cotton is very sportive with contrast brown and yellow trim.

A sheer cotton print in white on navy ground is a perfect choice for town and "week-end" vacations.

The detailed step-by-step instruction chart accompanying the pattern enables you to sew it in a jiffy.

Style No. 3350 is designed for sizes 14, 16, 18, 20 years; 32, 34, 36, 38, 40 and 42-inches bust. Size 36 requires 3¼ yards of 39-inch material with ⅞ yard of 39-inch contrast.

The Spring and Summer Fashion Book is filled with lovely designs for everyday wear, which are easy and inexpensive to make.

Due to special arrangements made with the manufacturers, The Colonist is glad to announce a reduction in the price of its patterns from 20c to 15c. This price will be effective for all patterns ordered from this date.

Pattern Dept.,
Daily Colonist,
Victoria, B.C.

Please send me Fashion Pattern No. ..... Size .....

for which I enclose 15 cents.

(If Fashion Book desired, enclose additional 15 cents.)

Name .....

Address .....

.....

Patterns available by mail only.

Indian Custom To Be Followed By Maharanee

LONDON, May 6 (AP).—The beautiful, dark-eyed Maharanee of Jodhpur will watch the Coronation procession, May 12, through a shield of fine gauze and curtains, so the public cannot see her. She chose to follow that Indian custom.

When the thirty-one-year-old Maharanee arrived in London by airplane, heavily veiled, she passed through a special canvas tunnel from the airliner to a waiting car. Hotel corridors are cleared before she emerges from her suite, and she leaves the building by a back entrance. The car in which she drives through London has blue-tinted windows.

Her husband, the Maharajah, rules 2,500,000 persons and has an income estimated at $5,000,000 a year.

I.O.D.E. Activities

Douglas Chapter

The Sir James and Lady Douglas Chapter met yesterday afternoon at the home of the regent, Mrs. A. S. Christie, when special tribute was paid to the memory of the late Miss Terry, sister of Miss Ilace Terry, first vice-regent of Lady Douglas Chapter. Mrs. J. D. Gordon was welcomed back to the chapter. Arrangements were made for the placing of flowers on the Cenotaph at the service to be held on Friday, May 28. Mrs. T. B. Monk, who was again appointed convener of soldiers and ex-service men's committee, will be in charge of this ceremony. Several members will attend the luncheon at David Spencer, Ltd., following this service. Due to the inability of the Municipal regent to attend the National meeting, Mrs. Frank Stead was appointed to represent the chapter. Mrs. Christie gave the report of the Provincial meeting held recently in Vancouver. Members were invited to attend the service to be held on May 30 in Christ Church Cathedral. The annual luncheon report was given by Mrs. Shaw and showed a satisfactory balance. Mrs. Bertha Parsons, secretary, read the Municpal Chapter report on its operating expenses during 1936-37. Refreshments were served by the hostess, and Mrs. Christie and Miss McMullin poured tea and Mrs. W. H. Wilson and her two daughters served the guests. During the tea the members donated a fund to provide pictures of the King and Queen to the Sir James Douglas, Burnside, Muirdale and Attache Schools.

Generous Supply Of Linen Donated To Orphans' Home

The annual appeal for linen for the B.C. Protestant Orphans' Home yesterday afternoon met with generous response, a large number of visitors being welcomed by the president of the committee, Mrs. F. V. Longstaff, and Mrs. R. Hughes. A total of 153 pieces of linen were received, in addition to $50.50 in cash donations. Mrs. F. C. Dillabough had charge of the cash and Mrs. W. Dinsmore, Mrs. F. Calvert, Mrs. E. M. Brown and Mrs. J. G. Simpson the linen.

Tea was served in the dining-room, the table beautifully decorated with white narcissi and bluebells. Red, white and blue candles suggested the Coronation motif. Mrs. Walter Luney and Mrs. W. S. Fraser were tea conveners, assisted by Miss Newbury, Miss Murray, Mrs. Grimison, Mrs. Coutts, Mrs. O. M. Brown, Mrs. Shepherd and Mrs. Sherwood.

A FARMER BOY

ONE of the best known medical men in the United States was Dr. R. V. Pierce of Buffalo, New York, who was born on a farm in Pa. He noted daily in his medical career that many of his prescriptions prepared from roots, barks, and herbs, such as "Golden Medical Discovery," produced astonishing results.

He early founded a Clinic and Hospital in Buffalo, N. Y. Advice by letter is free.

Dr. Pierce's Golden Medical Discovery is an herbal extract which eliminates poisons from the intestines and tones up the digestive system. Pimples and blotches caused by faulty elimination disappear and you feel the tonic and strengthening effect of this well tried medicine. Ask your Druggist now! Tablets 50 cents, liquid $1.00 and $1.35.

Esquimalt Club Plans Activities

The Esquimalt Community Club met in the guild room of St. Paul's Church House on Monday evening, Mrs. R. McVie in the chair. Owing to the resignation of the vice-president, Mrs. T. Jennings, due to illness, and the secretary, Mr. J. McVie, who will be absent from the city, Mr. B. Derry was elected as vice-president and Mrs. H. C. Silburn as secretary. Mrs. H. Bennetts, convener of the Summer bazaar and garden fete, reported plans almost complete. The affair will be held at the home of Mr. and Mrs. Mitchell Henry, 1134 Esquimalt Road, on Wednesday, June 2.

The club will hold a Coronation social and dance on Monday next in the Macaulay Golf Club, to which the public is invited. A whist drive will be held on Saturday, May 29, at the home of Mrs. T. Norman, 1307 Lyall Street, at 8 p.m.

At the close of the meeting, Robin Wood, a recent winner at the Musical Festival, sang. Mr. J. Clarke played two Hawaiian numbers on his steel guitar. Refreshments were served by Mrs. S. Mitchell and her committee.

STARTS TODAY
FOR 3 DAYS ONLY
They'll all Enjoy

C'MON POP . . . STEP YOUR FAMILY OUT!

THIS NEW AND REFRESHING PICTURE . . .

TO OUR PATRONS
We have seen this comedy and can recommend it to you.

DELIGHTFULLY AMUSING ENTERTAINMENT—SPARKLING . . . AND SPICED WITH CHARMING EVERYDAY HUMOR!

"CALL IT A DAY"

(BUT NOT UNTIL YOU ENJOY THIS MASTERPIECE OF COMEDY)
WITH
OLIVIA DE HAVILLAND • IAN HUNTER
ROLAND YOUNG
FRIEDA INESCORT
ANITA LOUISE
ALICE BRADY
. . . NOT JUST NAMES . . EACH ONE A GREAT STAR!

AND . . . TRAGEDY, LOVE, THRILLS LAUGHS! SEE THEM ALL FROM THE JUDGE'S BENCH . . . IN
"Midnight Court"
With
ANN DVORAK
JOHN LITEL • CARLYLE MOORE JR.

DOMINION
PHONE E 0014

NOW SHOWING!

Golden Voices Together in a Mighty Musical Triumph!
You'll Never Forget Them Singing Romberg's Immortal Love Songs!
AT 12:54, 3:36, 6:28, 9:10
20¢ 12-1 • 30¢ 1-6
Children 10¢
40¢ 6 On • 50¢ Loges
Children 15¢
CAPITOL

ATLAS Starts Today
FOR 2 DAYS ONLY
THE IMMORTAL LOVE STORY OF
LLOYD C. DOUGLAS
AUTHOR OF "THE MAGNIFICENT OBSESSION"
And What a Motion Picture!
YOU will surrender ABSOLUTELY—as thousands did to the unconquerable force of its unforgetable love!

ERROL FLYNN • ANITA LOUISE
"GREEN LIGHT"
With
MARGARET LINDSAY • Sir CEDRIC HARDWICKE • Walter Abel • Henry
...The Story That Changed a Million Lovers' Lives Now Lights the Screen!
ALSO Booth Tarkington's Famous Novel
"Penrod and Sam"
With BILLY MAUCH
15¢ 12-1 — 20¢ 1-5
25¢ 5 On
PHONE E 3211

OAK BAY
Double Feature, Friday and Saturday Only
ADULTS 15¢ AT 6:00 AND 8:30 CHILDREN 10¢
"HIS NIGHT OUT" Starring EDWARD EVERETT HORTON
"THE LUCKIEST GIRL IN THE WORLD"

SPECIAL MUSICAL EVENT—THE GEORGE J. DYKE
Golden Jubilee Concert
EMPIRE THEATRE, WEDNESDAY, MAY 19, 8:30 P.M.
Tickets NOW At All Music Stores

PLAZA
NOW SHOWING

PRESTON FOSTER, UNA O'CONNOR
PLUS
CHESTER MORRIS in
"COUNTERFEIT"
12-1 10¢ 1-5 15¢ 5 On 25¢

COLUMBIA
TODAY - SATURDAY
FIRST VICTORIA SHOWING
BOB ALLEN

...your new hard-riding favorite in
The UNKNOWN RANGER
PLUS
WALTER ABEL in
"SECOND WIFE"
Also — OSWALD CARTOON
PRICES (Except Saturday):
10¢ Till 2 15¢ 2-7:30 20¢ 7:30 On

DISCOVERED! The Wonders of "Suction Suds"
TRUE EXPERIENCE OF MRS. CLEMENT STEPHENSON

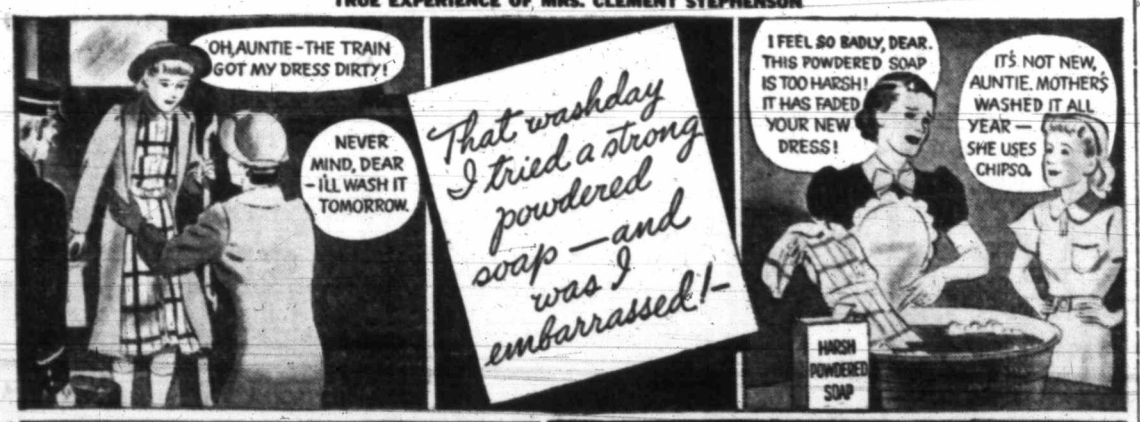

READ THE SECRET OF CHIPSO "SUCTION SUDS." THEY

LOOK THROUGH A MAGNIFYING GLASS. You'll see that cloth is not a flat, easy-to-clean surface. It's a criss-cross of fuzzy fibres that trap and hold dirt. Harsh substances can *eat* this dirt out—rubbing can *grind* it out. But modern Chipso "SUCTION SUDS" engulf dirt particles and *draw* them out safely.

I'M STICKING TO CHIPSO. THOSE "SUCTION SUDS" ARE WONDERFULLY FAST—AND SO SAFE FOR COLOURS.

MADE IN CANADA BY PROCTER & GAMBLE

Count on a thrill—the first time you use Chipso "SUCTION SUDS"! Like magic—these rich active suds actually *draw* dirt out!

They *draw every particle of* dirt out! You'll see a beautiful clear whiteness come back to your clothes. You'll see colours look *brighter*—because they're really clean. And you'll have the easiest washday of your life. None of that hard, hateful rubbing! Not a thread is injured, not a washable colour faded when you use Chipso.

Now you can have a fast washday that's absolutely safe. There's no longer any need to hurry up washday with strong powdered soaps—no reason to risk faded colours and washworn clothes. Get Chipso, the fine-flaked soap with "SUCTION SUDS" today. In the big economical blue-and-yellow package. You'll save your hands and clothes.

Women of Victoria

Chipso is made especially for water typical of this locality. That means it gives more suds . . . washes clothes faster . . . gets them cleaner than other soaps not so well adapted to local water.

CHIPSO DRAWS DIRT OUT WITH "SUCTION SUDS"
REGISTERED TRADEMARK

MARINE, RAIL and AIR

AUSTRALIAN LINER LATE

Aorangi Will Reach Victoria Saturday Evening, It Was Stated Yesterday

Advices received by James Macfarlane, general agent of Canadian Pacific Steamships here, yesterday, were to the effect that the liner Aorangi, Captain T. V. Hill, commander, continues to lose time and will not reach William Head until 5:30 p.m. tomorrow. If she reaches the station at that time, the Aorangi should be alongside Rithet Piers about an hour later.

ON SALVAGE JOB

Shortly before noon yesterday, the Pacific Salvage Company's powerful Ss. Salvage King left the harbor for Lasqueti Island, where she was to make an attempt to float the Vancouver towboat J. B. Morgan, which went ashore there early in the week. The Salvage Company's tug Moresby and work boats Helac No. 2 and Skookum No. 2, from Vancouver, were unsuccessful in their efforts to float the Morgan on Wednesday. The Morgan is badly damaged, her forepost and part of her keel having been torn away.

BIG TRAVEL YEAR

George A. McNicholl, general passenger agent in British Columbia for the Canadian National Railways, was in Victoria yesterday conferring with C. F. Earle, local general passenger agent, on seasonal activities of the company. Speaking of the Summer prospects for tourist travel, Mr. McNicholl believes it will be a record year, especially for Alaska bookings. The Ss. Prince Rupert is to make the first trip of the season, leaving Vancouver on June 14. Following her four days later, the Ss. Prince Robert will sail on the first of the special cruises announced by the company. The Ss. Prince George will make her first trip to Alaska in the Summer excursion business on June 21.

The Canadian National is also making arrangements to have passenger trains connect with their steamers at Prince Rupert and take travelers to Jasper Park and through the Rockies into Vancouver.

SCOTLAND-BOUND

John D. Kay, for many years provincial boiler inspector for Vancouver Island, has started for Scotland on the Royal Mail Lines motorship Lochgoil, and will reach Glasgow by way of the Panama Canal. Mr. Kay is accompanied by his son, Ian, who will attend the Royal Technical College, Glasgow.

OKANAGAN VALLEY

Residents of the Okanagan Valley and those living at points along the main line of the Canadian National Railways from Blue River to Spence's Bridge will again be afforded an opportunity of traveling to the Coast at "bargain" fares, according to announcement of railway officials this week. The special low fares will be in effect on the train leaving the Valley on Thursday, May 13, also on the main line westbound train the same day. For stations, Copper Creek to Spence's Bridge, the going date is Friday, May 14. A stay of three full days at the Coast is possible, since tickets are good leaving Vancouver up to Sunday, May 16, at 7:15 p.m.

FIRST OF PARTIES

The first organized tour party to arrive in Victoria this season will come in from Tacoma next Tuesday and will embark aboard the Ss. Princess Norah for a trip up the West Coast of Vancouver Island. The party numbers between fifty and sixty and was organized by the Tacoma Chamber of Commerce. The Norah has been placed on the run for the occasion, and will take the tourists as far as Port Alice, returning to Victoria on May 18.

How to Overcome Piles and Rectal Soreness

If you are annoyed with itching piles or rectal soreness, do not neglect the same or run the risk of an operation. Any itching, soreness or painful passage of stool is nature's warning and proper treatment should be secured at once. For this purpose get from MacFarlane and Vancouver drug stores, or any druggist, a package of Hemroid and use as directed. This formula, which is used internally, quickly relieves the itching and soreness and aids in healing the sore, tender spots. Hemroid is a physician's prescription and is highly recommended. It is easy to use and it seems the height of folly for anyone to risk an operation when a simple remedy, which is so pleasant to use, may be had at such a reasonable cost. (Advt.)

Commemorative Stamps Will Be On Sale Monday

Postage stamps of the three-cent denomination issued in commemoration of the Coronation of Their Majesties King George VI and Queen Elizabeth will be available for sale at postoffices on Monday, May 10, according to Postmaster George H. Gardiner, Victoria.

Stamps of the four, five and eight-cent denominations of the King George VI issue will also be available for the first time on the same day, it was also stated.

A special cancellation die will be used in the cancelling machine, commencing May 10 and continuing for the rest of the week.

DESTROYERS TAKE WATER

Newest Fighting Craft of U.S. Navy Launched at Bremerton Yard

BREMERTON, May 6 (AP).—Before a crowd police estimated at more than 10,000, the 1,500-ton United States Navy destroyers Jarvis and Patterson were launched today at the Puget Sound Yard.

The American navy's newest fighting craft, named for heroes of past naval engagements, were towed from the Launch IV Dock shortly before noon. Thousands of school children and others from Seattle, Tacoma, Bremerton and other cities waved and shouted as they stood three deep along the piers.

Several thousand Seattle school children, freed from classes to attend the launching, caused a jam at the Coleman Dock there before going aboard ferries. Police reserves and city firemen were called to forestall a panic.

HALIBUT CATCH REPORTED GOOD

Canadian Vessels Increase Fish Landings in Home Waters This Season

Six weeks' halibut landings by American and Canadian vessels in Areas Two and Three, ending April 30 last, amounted to 10,109,848 pounds, compared with 9,794,088 pounds at the same date last year, George J. Alexander, deputy fisheries commissioner for the province, announced here yesterday. Canadian vessels increased their percentage of the catch in Area Two, but took 50 per cent less fish in Area Three.

The figures, with last year's comparison in brackets following, were as follows:

CATCH BY FLEETS

Total catch between March 16 and April 30, in Area Two, 5,749,219 pounds (5,978,740); in Area Three, 4,360,629 pounds (3,815,348); American fleet catches in Area Two, 3,401,744 pounds, and in Area Three, 4,259,792 pounds; by Canadian vessels in Area Two, 2,347,475 pounds (2,289,822), and in Area Three, 100,837 pounds (149,271).

This gave the total of 10,109,848 pounds announced yesterday. The season catch limits for both areas combined are unchanged at 46,000,000 pounds, so that more rapid landings this season may serve to shorten the total period of fishing permitted, Mr. Alexander said.

SHIP LOADING POLES

CAMPBELL RIVER, May 6.—The ship Port Orford, of San Francisco, is lying at Gowland Harbor and loading poles cut by the Baxter Pole Company at Campbell River.

Winners of Economy Shield

Chief Steward A. G. Weston, left, and Cheung Ming, No. 1 steward of the Ss. Empress of Russia, are presented last week in Vancouver. The shield is awarded to the ship having the least percentage of losses in linen, crockery, glass and silverware during the year, and is donated by the Canadian Pacific Steamships through R. H. Kirkpatrick, catering superintendent of the company.

EMPLOYEES OF HARBOR BOARD ARE CONFIRMED IN VARIOUS POSITIONS

VANCOUVER, May 6 (CP).— Nine Vancouver Harbor Board authorities today were listed as permanent employees of the Federal civil service after the recent issuance of an order-in-council.

C. L. White, comptroller for the port authority for many years continues as chief representative of the treasury department of the Vancouver Harbor Board. His eight assistants are: W. J. Stickney, W. Darling, B. Barker, D. Cuthill, W. Cashin, H. Wylie, F. Collins and R. D. Ross.

MAIL AND SHIPS

WEATHER REPORT

ESTEVAN—Cloudy: east, light; 29.72; 58; smooth.
LENNARD ISLAND—Fair; south, moderate; 29.70; light chop.
PACHENA—Cloudy; south, fresh; 29.67; 57; moderate chop.
CARMANAH—Overcast; southeast, light; 29.72; smooth.
CAPE BEALE—Overcast; southeast, moderate; 29.75; light chop.

WIRELESS REPORT

(Estevan, 8 p.m., unless otherwise stated.)

ALBERTOLITE — Bound Vancouver, 613 miles from Vancouver, at noon.
WAIOTAPU—Bound Vancouver, 258 miles from Vancouver, at noon.
NEPTUNIAN—Left Port Alberni at 8 p.m., for Vancouver.

SHIPPING CALENDAR

TO ARRIVE

EMPRESS OF JAPAN—Philippines, China, Japan, Hawaii, May 4.
AORANGI—Australia, New Zealand, Fiji, Hawaii, May 6.
MODAVIA—United Kingdom, May 10.
TALTHYBIUS—China, Japan, May 12.
PRESIDENT JEFFERSON — Philippines, China, Japan, May 12.
LOCHKATRINE—United Kingdom, May 16.
HEIAN MARU—(Vancouver) Japan, May 17.
EMPRESS OF ASIA—Philippines, China, Japan, May 17.
PACIFIC PIONEER — United Kingdom, May 18.
PRESIDENT McKINLEY — Philippines, China, Japan, May 26.
LOCHMONAR—United Kingdom, May 28.

TO DEPART

EMPRESS OF RUSSIA — Japan, China, Philippines, May 1.
PRESIDENT JACKSON — Japan, China, Philippines, May 8.
HIKAWA MARU — (Vancouver) Japan, May 8.
AORANGI—Hawaii, Fiji, New Zealand, Australia, May 11.
EMPRESS OF JAPAN—Hawaii, Japan, China, Philippines, May 15.
PRESIDENT JEFFERSON—Japan, China, Philippines, May 22.
PACIFIC PIONEER—(Vancouver) United Kingdom, May 24.
EMPRESS OF ASIA — Japan, China, Philippines, May 29.
HEIAN MARU—(Vancouver) Japan, May 29.

BRITISH MAILS

SS. DUCHESS OF BEDFORD — Mails close 1 p.m., May 3.
SS. AQUITANIA (Via New York)—Mails close 4 p.m., May 6.
SS. ILE DE FRANCE (Via New York)—Mails close 4 p.m., May 8.
SS. DUCHESS OF RICHMOND — Mails close 1 p.m., May 9.
SS. MONTCLARE—Mails close 1 p.m., May 10.
SS. EUROPA—Mails close 4 p.m., May 18.
(Mails intended for transmission via New York must be so marked. When sent by air over United States lines mails may be posted three days later than the dates indicated. Two days later for Canadian steamers).

WEST INDIES GENERALLY

Mails close 1 p.m., May 3.

JAMAICA

Mails close 1 p.m., May 7 and 9.

HONOLULU MAILS

Mails close 11:15 p.m., May 5, 8, 15, 17, 18, 19, 22, 23, 26, 29, June 2 and 5.
MS. AORANGI—Mails close 4 p.m., May 12.
SS. EMPRESS OF JAPAN—Mails close 4 p.m., May 15.
SS. NIAGARA — Mails close 4 p.m., June 9.
(Also 8:30 a.m. Tuesdays, to connect with clipper service, 25c half ounce).

WEST INDIES GENERALLY

Mails close 1 p.m., April 16.

JAMAICA

Mails close 1 p.m., April 16-18.

TRANSPACIFIC MAILS

CHINA AND JAPAN

EMPRESS OF RUSSIA—Mails close 4 p.m., May 1. Due at Yokohama, May 12; Shanghai, May 17; Hongkong, May 20.
PRESIDENT JACKSON — Mails close 4 p.m., May 8. Due at Yokohama, May 21; Shanghai, May 25; Hongkong, May 28.
*EMPRESS OF JAPAN — Mails close 4 p.m., May 15. Due at Yokohama, May 29; Shanghai, June 1; Hongkong, June 4.
PRESIDENT JEFFERSON—Mails close 4

NEW FARES FOR SUMMER SEASON

Canadian Railways Offering Attractive Excursions With Six-Month Limit

WINNIPEG, May 6. — Summer tourist fare concessions to the East and West will go into operation on the Canadian Pacific and Canadian National Railways from May 15 to October 15, according to announcement by J. B. Parker, secretary of the Canadian Passenger Association.

Special low rates are provided with return limit of first-class fares until October 31 and for coach and tourist fares good for six months from date of issue of the ticket.

Range of these excursion trips will be across Canada to the Atlantic, west to the Pacific, including the Rockies and Alaska, and will apply from any point in the three Prairie provinces and as far east as Port Arthur at the head of the Lakes. Destinations may include any of the big Eastern cities and resorts in Ontario, Quebec and the Maritimes, or Banff, Jasper Park, Mount Robson, Lake Louise, Bungalow Lodges in the Rockies, the cities of Vancouver and Victoria, and many picturesque coastal sea trips.

Actual date of the opening of sale of the low rate Summer tickets will be on May 15.

Ships Collide in Fog

BOSTON, May 6 (AP).—A collision in a fog between the Italian steamship Maria and the coal-loaded schooner Edward R. Schmith, of New York, forty-five miles from Boston was reported today by coast guard headquarters. All hands were safe and the steamer was towing the schooner to Boston.

TORONTO, May 6 (CP).—Police arson squad was ordered to investigate a fire today that did $50 damage to the editorial office of The New Commonwealth, Co-operative Commonwealth Federation paper.

PRACTICALLY PROVINCIAL

Annual Picnic Attracts Young People From All Sections of Country

Young people from all parts of Vancouver Island and the Lower Mainland sections of British Columbia will journey to Newcastle Island on May 24 to participate in the annual picnic of the Greater Vancouver Young People's Union, United Church of Canada. The picnic has now become practically a provincial event, and during the past two years well over 2,000 young people have been in attendance.

Invitations have again been issued by the Vancouver organization, which itself includes some 2,000 young people in its membership, to similar organizations in Victoria, Nanaimo, the Upper Island, New Westminster, North and South Fraser areas and Chilliwack. It is expected that teams will be entered from each area in the numerous field and aquatic sports events, and a challenge softball match will be played during the day, according to present arrangements.

Special steamers will leave from Vancouver at 8:15, 8:30 and 9 a.m. on May 24, and will return to the city at approximately 10 p.m. Further particulars and tickets are available from Frederick H. Fullerton, 3994 West Thirty-Fifth Avenue, Vancouver.

Speed Flight of Dr. Margesen Was Again Postponed

OAKLAND, May 6 (AP). — The take-off of the Philippine clipper for Honolulu was postponed again today, but Dr. Reginald Margeson, Boston surgeon, declared he still would attempt his speed flight around the world by regular airlines.

The postponement of twenty-four hours, the second within two days, left Dr. Margeson forty-eight hours behind schedule.

"Despite the two-day delay, I believe I can make it," said Dr. Margeson, who is making the trip for pleasure.

Dr. Margeson hoped to make the trip in between nineteen and twenty-one days.

BUILDINGS GOING UP IN NANAIMO

Contractors Have Hands Full in Island City—Additional Skilled Help Imported

NANAIMO, May 6.—Nanaimo is experiencing a building boom. City carpenters and contractors are all busy and several skilled laborers had to be imported this week. Despite the increase in prices of building material many dwellings are in the course of construction and also business blocks.

A commercial garage of reinforced concrete will be erected for A. H. Johnstone on Front Street at an estimated cost of $17,000.

Bids are being asked for next week for the erection of a two-story dwelling on Stewart Avenue by Dr. C. C. Browne, estimated to cost $7,500. W. P. McDonald is also building a home to cost $7,500. Other dwellings ranging in price from $2,000 to $5,500 are also being built.

It is reported that Arthur Newbury, manager of the Northfield Mine, will construct a dwelling on Milton Street, which, when completed, will be the finest in the district. Several contractors are erecting dwellings and two large contracts are being carried out on the C.P.R. docks which will entirely renovate the wharf.

The Gray Block, replacing the block destroyed in the January fire on Commercial Street, is also under construction.

This advertisement is not published or displayed by the Liquor Control Board or by the Government of British Columbia.

PLAN ELECTRICAL EFFECTS IN CITY

City Council Committee to Mark Coronation With Spectacular Lighting

Official city decorations for the Coronation period will all be electrical, Alderman T. W. Hawkins announced yesterday. Owing to the possibility of wind destroying floral baskets or greenery, it was decided not to use them for city anniversary celebrations.

In addition to illumination of the colored lights across city streets, Alderman Hawkins' committee plans to outline the City Hall in lights, and the fountain at the junction of Gorge Road, Hillside Avenue, Government and Douglas Streets. It is expected that colored globes will be strung across the bridge in Beacon Hill Park, and flood and spot lights installed on the island in Goodacre Lake. The bandstand will also be outlined with globes, and colored stringers will be passed between trees.

Both the C.P.R. building at the docks and the Legislative Buildings will be illuminated. Merchants of the city are co-operating with the committee by featuring Coronation windows in many stores.

DAIRYMEN TO INCORPORATE

98 Per Cent of Local Producers Join Island Association

The constitution and by-laws of the South Vancouver Island Dairymen's Association were adopted at a well-attended meeting of the organization held at Royal Oak Wednesday evening, when members decided to incorporate the association under the provisions of the Societies Act. Its principal object is the creation of a better understanding between producers, distributors and consumers of dairy products.

It was reported that approximately 98 per cent of the producers and 85 per cent of the local retailers have already joined the association.

Consumption of milk in the city of Victoria is estimated to be 8,298 gallons daily.

The president, Councillor A. G. Lambrick, occupied the chair.

SEATTLE'S DOGS IN ABSOLUTE QUARANTINE

SEATTLE, May 6 (AP). — City health authorities ordered an absolute quarantine of dogs in Seattle, effective Monday, in an effort to stem an outbreak of rabies which resulted in at least sixty-one persons being given the Pasteur treatment.

City Health Commissioner Frank M. Carroll said twelve new cases were under treatment for bites by or exposure to dogs definitely known to have rabies.

Di-chloricide
THE tested MOTH KILLER
AT YOUR DRUGGISTS

SCOTT'S SCRAPBOOK . . . . By R. J. Scott

SALTSPRING ISLAND FERRY

GULF ISLANDS CRUISE
WEDNESDAY, MAY 5
A Delightful Cruise Through the Gulf Islands, Calling at Port Washington, Galiano Island, Mayne Island
Buses leave V.I. C.L. Depot, 9 a.m. Return
Ferry leaves Swartz Bay 10 a.m. Fares, Bus and Ferry $1.25

DAILY SAILINGS
EXCEPT WEDNESDAYS

Lv. Fulford Harbor	8:15 a.m.	4:00 p.m.
Lv. Swartz Bay	9:30 a.m.	5:00 p.m.

WEDNESDAYS ONLY—EFFECTIVE MAY 5
Lv. Fulford Harbor 8:15 a.m.; Lv. Swartz Bay 7 p.m.

Fares
Automobiles (including driver) 75c to $1.50
Passengers 25c
Trucks (including driver) $1.25 to $2.00
Motorcycles (including driver) 50c

For Further Information and Motor Coach Connections: Phone E 1177, E 1178

GULF ISLANDS FERRY CO. LIMITED

"COACH LINES"
Excursions
Sunday, May 9
All-Aboard for a Day at These Popular Vancouver Island Resorts

COWICHAN BAY
Fifth Annual Indian Regatta — Eight Thrilling Indian Canoe Races.
Lv. Depot 12:30 p.m. Lv. Cowichan Bay 5 p.m. RETURN FARE $1.00 Chil. 50c

MYSTERY TRIP
An Afternoon Drive Through Glorious Island Scenery — Three-Hour Trip.
Lv. Depot 2:00 p.m. RETURN FARE $1.00 Chil. 50c

SHAWNIGAN LAKE
Via the Cut-Off Road Along the Lake Shore.
Lv. Depot 10 a.m. Lv. Shawnigan 5 p.m. RETURN FARE 75¢ Chil 50c

SOOKE HARBOR
Lv. Depot 10 a.m. Lv. Sooke 5 p.m. RETURN FARE 75¢ Chil. 50c

GOLDSTREAM
Lv. Depot 10 a.m. Lv. Goldstream 5:30 p.m. RETURN FARE 50¢ Chil. 25c

THETIS LAKE
Gorge Bus will proceed to Thetis Lake Road and Island Highway.

Lv. Depot	Lv. Thetis Lk. Rd.
11:05 a.m.	11:25 a.m.
2:05 p.m.	2:25 p.m.
5:05 p.m.	5:25 p.m.

Fares: 15¢ each way. Ch. 10c

Vancouver Island Coach Lines, Ltd.
E 1177 Depot: Broughton at Broad E 1178

FINANCE - COMMERCE - MARKETS

Security Prices Fairly Firm at New York Mart

NEW YORK, May 6 (AP).—A last-minute upward dash by the rails today pulled stock market leaders back on the recovery route.

There was little in the spot news to account for the belated upswing and brokers inclined to attribute it largely to day-to-day traders who, observing the scarcity of offerings throughout the greater part of the session, decided to climb aboard the carriers on the theory these were due for a steam-up.

Transfers totaled 756,900 shares, compared with 767,060 yesterday.

Santa Fe led the forward push with a leap to a new recovery peak at 93⅝, up 4⅝ points. Following with advances of 1 to more than 2 were Southern Pacific at 59⅝, Great Northern 54⅝, Atlantic Coast Line 49½, Illinois Central 32⅝, New York Central 48, Southern Railway 39⅝, Baltimore & Ohio 34⅞, Lackawanna 20¼, Erie 19⅝ and Northern Pacific 35⅝.

Bargain hunters made few purchases in the bond market except in the high grade corporate list, where a modest demand centred.

United States Government issues also found some support.

Foreign bonds continued to drift lower on light dealings. Brazilian 6½'s, Argentine 6's (May) and Cuban 5½'s lost minor fractions. Japanese 5½'s went against the trend for a gain of 1⅛ to 83⅝.

(H. A. Humber, Ltd.)
(All Fractions in Eighths)

	High	Low	Close
Air Reduction	73-4		73-4
Allied Chemicals	228	227	228
Allis Chalmers	63	62-3	63-6
Amer. Can	101	100	101
Amer. Celanese	39-7	39	39-6
Amer. Foreign Power	8-7	8-6	8-6
Amer. L. & Z.	13-5	12-4	13
Amer. P. & L.	10-3	10-2	10-2
Amer. Radiator	22	21-6	22
Amer. Rolling Mills	36	35-3	36
Amer. Smelter (ex-d.)	85-4	85-3	86-2
Amer. Tel & Tel.	168-4	166-6	168
Amer. Tobacco	82-1	81-3	81-4
Amer. Waterworks	20-7	20-3	20-3
Anaconda Copper	53-2	51-3	53-2
Atchison Railway	94	89-2	93-6
Atlantic Refining	30-4	30-1	30-2
B. & O. Railway	35	33-4	35
Baldwin Locomotive	7-3	7-2	7-3
Bendix Aviation	21-4	21-1	21-3
Bethlehem Steel	87-2	85-4	86-1
Boeing	38	37-4	37-7
Borden	26	25-7	25-7
Borg Warner	41	40-6	40-7
Briggs	45-2	45	45-1
Cal. Pack.	40-2		40-2
C.P.R.	14	13-3	13-7
Case (J. I.)	165		165
Caterpillar Trac.	91-6		91-6
Cerro de Pasco	66	65-2	66
C. & O. Railway	58-6	58	58-6
Chrysler	116-4	114-3	116-2
Columbia Gas	14	13-6	14
Commercial Solvent	16	15-6	16
Commonwealth and So.	2-6		2-6
Consolidated	39-2		39-2
Con. Edison (ex-d.)	39-2	38-4	39-1
Cont. Can	56-2	55-6	56
Cont. Oil	44	43-5	43-6
Curtiss Wright	6		6
Curtiss Wright "A"	18-6	18-3	18-6
Deere & Co.	134-7	132	134-7
Douglas Aircraft	53-7	53	53-7
Dupont	156	154-7	156
Eastman Kodak	156-4		156-4
El. Auto Lite	38-3	38	38-1
El. Power & Lite	20-3	19-6	20-3
Fairbanks Morse	53		53
Freeport Texas	26-3		26-3
General Foods	40-4	40	40-4
General Electric	54-3	53-4	54-3
General Motors	60-1	58-6	60-1
Goodyear	41-6	40-7	41-6
Great Northern	54-6	52-3	54-6
Great West Sugar	36		36
Harvester	108-4	107-2	107-2
Howe Sound	76-7	76	76-7
Intl. Nickel	61-7	60-5	61-7
Ind. Rayon	43-6	43-3	43-6
Intl. Tel.	11-2	11-1	11-1
Ill. Central	32-1	31	32-1
Johns Manville	131-4		131-4
Kennecott Copper	56-4	55	56-4
Kresge	24-2		24-2
Lambert Co.	21-2		21-2
L. & M. Tobacco	99	98-6	98-6
Loew's	80	77-7	80
Lorillard	21-6		21-6
Mack Truck	48-6		48-6
Mathieson Alkali	36-5		36-5
Mexican Seaboard	44-2		44-2
Monsanto Chemical	88-4		88-4
Montgomery Ward	53-5	52-1	53-5
Nash Kelvinator	20		20
National Biscuit	26-7	26-2	26-5
Nat. Dairy	23	22-5	22-5
National Distilleries	31-3	30-4	31-3
National Power & Lite	10-2	10	10
New York Central	48	45-6	48
North American Co.	25-4	24-4	25-4
North Amer. Aviation	12-1		12-1
Northern Pacific	35-3	32-2	35-3
Ohio Oil	20-7	20-4	20-7
Owens Ill. Glass	87	85-6	87
Pacific Gas & Electric	30-6		30-6
Packard	9-6	9-6	9-7
Penn. Railway	44-2	43-4	44-2
Phillips Pete (ex-d.)	58	55-2	55-4
Plymouth Oil	27-2		27-2
Pullman	59-7	59-4	59-6
Pure Oil	19-6	19-2	19-4
Radio	9-5	9-4	9-5
Rem. Rand	24-6	23-4	24-6
Republic Iron & Steel	39-1	38-6	39-1
Reynold's Tobacco	51		51
Schenley	44-2		44-2
Sears Roebuck	86-5	86	86-3
Shell Union	30-6	30	30-6
Socony Vacuum	19-4	19	19-2
Southern Pacific	59-6	58-6	59-6
Southern Rlv.	39-4	37-5	39-3
Sperry Corpn.	18-6		18-6
Standard Brands	13-5	13-2	13-5
Standard Gas	9	8-7	8-7
Standard Oil, Cal.	44-2	43-6	44
Standard Oil, N.J.	67-6	67	67-6
Stewart-Warner (ex-d.)	18-4		18-4
Studebaker	15-7	15-5	15-6
Texas Corpn.	61-7	60-4	61-7
Texas Gulf	37-2	37-1	37-2
Timken	62-4	62-2	62-3
Trans-American	14-7	14-6	14-6
Underwood Elliott	80-4		80-4
Union Carbide	99-2	98-6	98-6
Union Oil, Cal.	25	24-3	24-5
Union Pacific	144	142	144
United Airline	26-4	26-1	26-1
United Corpn.	5-4	5-2	5-3
United Fruit	82	81	82
United Gas & Imp.	13-6	13-5	13-6
U.S. Indus. Alcohol	36		36
U.S. Realty	13-3	13-1	13-3
U.S. Rubber	60-2	58-5	60-2
U.S. Rubber, Pfd.	93	91	92-4
U.S. Smelting	87	86	87
U.S. Steel	104-7	102-1	104-7
Vanadium	30-1	28-4	30-1
Warner Bros.	13-1	12-7	13-1
Westing. Air Brake	44-2		44-2
Westinghouse Electric	138-3	137-4	137-4
Western Union	62-3	61-2	62-1
White Motor	25-3		25-3
Woolworth	49-6	49-1	49-6
Zenith Radio	35-6	35-2	35-6

Stocks and Bonds

(A. E. AMES & CO., VICTORIA)

	Bid	Asked
Bell Telephone	156	157½
Brazilian T. L. & P.	22⅝	22⅞
B.A. Oil	22⅞	
B.C. Power "A"	36¼	37½
Canada Cement	17⅝	
Canada Cement, Pfd.	102	104
Canadian Pacific	13⅝	13⅞
Con. Mining & Smelting	80½	82
Panny Farmer	21¼	
Ford "A"	24	25
Gypsum Lime & Alab.	15	15⅝
Imperial Oil	21½	21⅞
Imperial Tobacco	14¼	14½
International Nickel	60⅝	
International Petroleum	35¼	35½
Kelvinator of Canada	30	
McColl-Frontenac	9⅝	10
McColl-Frontenac, Pfd.	90⅝	91½
Montreal Power, Com.	30¼	
Shawinigan W. & P.	27⅝	
Bralorne	6.50	6.80
Dome	40½	41
Lakeshore	52½	53
Macassa	5.50	5.60
Noranda	63	63¼
Pioneer Gold	4.40	4.50
Premier	2.70	2.75
Sherritt-Gordon	2.40	2.50
Sudbury Basin	4.15	4.25
Teck-Hughes	5.20	5.30
Ventures	1.95	2.00
Wright-Hargreaves	6.55	6.60
Bank of Montreal	229	231
Royal Bank	201	210

Dominion Bonds

(Burns & Wainwright, Ltd.)

			Bid	Asked
Dom. of Can.	1937	5½%	102.375	103.25
" "	1940	4½%	107.375	108.375
" "	1941	5%	110.00	110.875
" "	1943	5%	111.125	111.875
" "	1944	4½%	108.50	109.50
" "	1945	4%	105.25	106.00
" "	1946	4½%	108.25	109.25
" "	1949	3½%	101.125	101.875
" "	1952	4%	104.50	105.50
" "	1958	4½%	108.00	108.75
" "	1959	4½%	108.25	109.125
" "	1955	3%	95.375	96.125
" "	1956	3½%	95.25	96.00
" "	Perp	3%	86.375	87.125

DOMINION GUARANTEES

			Bid	Asked
Can. Nat. Rly.	1951	4½%	110.75	111.75
" "	1956	4½%	111.375	112.25
" "	1957	4½%	110.25	111.25
" "	1955	4½%	113.75	114.75
" "	July, 1959	5%	114.00	115.00
" "	Oct., 1969	5%	115.50	116.75
" "	1970	5%	115.50	116.75
" "	1954	5%	114.00	115.25
" "	1953	5%	94.25	95.25
" "	1944	3%	100.00	101.50
" "	1950	3%	94.75	96.50
" "	1944	2½%	97.00	98.25
Grand Trunk	1962	3%	93.25	94.75
" "	1962	4%	103.50	105.00
Can. Nor. Rly.	1958	3½%	94.25	99.25

Montreal Exchange

(H. A. Humber, Ltd.)

	Close
Agnew Surpass, Pfd.	105
Associated Breweries	12⅝
Bathurst P. & P.	
Bell Telephone	157
Brazilian Traction	4-7
B.C. Power "B"	8¼
Bruck Silk	7½
Can. Cement	17½
Can. Cement, Pfd.	103
Canada Northern Power	21⅝
Can. Bronze	48
Canada Car & Foundry	17½
Canada Car & Foundry, Pfd.	28
Can. Celanese	
Can. Cottons	80
Can. Hydro, Pfd.	
Can. Ind. Alcohol	
Can. Ind. Alcohol "B"	
C.P.R.	13⅝
Cockshutt Plow	
Cons. Smelters	81
Seagrams	
Dominion Bridge	52
Dominion Coal, Pfd.	20
Dominion Coal "B" Com.	11⅛
Dominion Glass	110
Dominion Glass, Pfd.	
Dominion Textiles	80
Drysden Paper	16
Dominion Tar	15
Dominion Tar, Pfd.	110
General Steelwares	8
Charles Gurds, Pfd.	105
Can. Gypsums	15⅝
Hamilton Bridge, Pfd.	82
Hollinger Cons.	12
Howard Smith	28
Imperial Tobacco	14½
Imperial Oil	21⅝
Intl. Nickel	62
Intl. Pete	35⅝
Intl. Power, Pfd.	91
McColl-Frontenac	9⅝
Montreal Power	30
National Breweries	39⅝
National Steel Car	48⅝
Niagara Wire	42⅝
Noranda	63½
Ogilvies	26⅝
Ottawa Paper	92
Penmans	62
Power Corporation	24
Regent Knitting	9
Regent Knitting, Pfd.	23
St. Lawrence Corpn.	2¼
St. Lawrence Corpn. "A" Pfd.	32
St. Lawrence Flour	22
St. Lawrence Paper, Pfd.	61
Shawinigan	27¼
Sherwin-Williams	26½
Steel of Canada	81¼
Steel of Canada, Pfd.	75¼
United Steel	6
Viau Biscuit	4
Viau Biscuit, Pfd.	50
Winnipeg Electric	5¼
Curb	
Abitibi	9½
Abitibi, Pfd.	69¾
Asbestos	93
Bathurst "B"	9⅝
B.A. Oil	23¼
Can. Sugars	67
Can. Malting	38
Can. Vinegars	19
Can. Ind. "B"	236
Can. Vickers	10
Can. Vickers, Pfd.	47
Cons. Paper	17½
Donna "A"	15
Donna "B"	14
Fairchilds	10½
Ford "A"	24
Fraser Co.	42
General Steelwares, Pfd.	101
McLarens	29
Price Bros.	41
Price Bros., Pfd.	69
Hiram Walkers	45½
Hiram Walkers, Pfd.	19½
Banks	
Bank of Canada	59
Bank of Montreal	231
Royal Bank	206

Still Obtainable

The Old Reliable
HUDSON'S BAY
DEMERARA
RUM

Hudson's Bay Company.
INCORPORATED 2ND MAY 1670

This advertisement is not published or displayed by the Liquor Control Board or by the Government of British Columbia.

HEAVY HAULING
WE SPECIALIZE IN HANDLING BOATS MACHINERY SAFES ETC.
ESTD. 1890 HEANEY'S CALL G 1194

FOREIGN EXCHANGE

NEW YORK, May 6 (AP).—Quotations in cents.

France — Demand 4.48⅝; cables 4.48⅝.
Italy—Demand 5.26¼; cables 5.26¼.
Demand:
Belgium—16.89.
Germany — Free 40.21; registered 19.90; travel 23.50.
Holland—54.88.
Norway—24.81.
Sweden—25.46.
Denmark—22.05.
Finland—2.18.
Switzerland—22.88¼.
Portugal—4.69½.
Greece—.91.
Poland—18.98.
Czechoslovakia—3.49.
Jugoslavia—2.34.
Austria—18.75.
Hungary—19.80.
Rumania—.75.
Argentina—32.90.
Brazil—8.80½.
Tokio—28.81.
Shanghai—29.93.
Hongkong—30.71.
Mexico City—27.85.
Montreal—In New York—100.21⅛
New York—In Montreal—99.78⅛.

STERLING EXCHANGE

NEW YORK, May 6 (AP).—Quotations in dollars. Demand 4.93 13-16; cables 4.93 13-16; sixty-day bills 4.92 9-16.

WHEAT FUTURES DROP FRACTIONS

WINNIPEG, May 6 (P). — Buyers were in a hesitant mood and content to scan encouraging trade reports at the Winnipeg Grain Exchange today, while prices eased fractionally in an extremely dull session.

With Continental demand small, due to holiday in most of the European markets, the minor selling left values 5-8 to 3-8 cent lower, May at $1.32 3-4, July $1.31 and October $1.19 1-2-5-8.

Exporters bought an estimated 300,000 bushels in late trading, while prices were almost a cent below yesterday's close. This and some inter-market spreading involving sales of October wheat against purchases at Chicago supplied the day's small trade volume.

Liverpool closed 1 1-2d up. Reports said Argentina shippers were buying back export contracts, giving the English market strength. Buenos Aires was on holiday.

Trade in the coarse grains section was quiet.

WINNIPEG GRAIN
(H. A. Humber, Ltd.)

	P.C.	Open	High	Low	Close
Wheat—					
Oct.	120	119½	120¼	119	119⅝
May	133⅝	133½	133½	132¼	132¼
July	131⅝	131	131½	129¼	131
Oats—					
Oct.	45¼	45¼	45¼	45¼	45¼
May	55⅝	55½	55⅝	54⅝	55⅝
July	52½	52½	52⅝	52⅛	52⅝
Rye—					
Oct.	84½	89	89¼	88½	89½
May	116	115	115⅝	114¼	115⅝
July	109⅝	109⅝	110½	109½	110⅝
Barley—					
Oct.	56⅝	56⅝	57	56⅝	56⅝
May	72¼	72¼	73⅝	72¼	73¼
July	68⅝	69	69½	68⅝	69¼

Cash Grain

Wheat — 1 Hard, 132½; 1 Nor., 132⅝; 2 Nor., 130; 3 Nor., 126½; No. 4, 123⅝; No. 5, 118⅝; No. 6, 110⅝; Feed, 84⅝; Track, 132⅝; Amber Durum No. 1, 134⅝; No. 2, 126⅝; No. 3, 122⅝; No. 4, 112⅝; Track, 132⅝; A.R.W. No. 1, 119⅝; No. 2, 119⅝; No. 3, 114⅝; Garnet No. 1, 128⅝; No. 2, 127⅝.

Oats—2 C.W., 55½; 3 C.W., 54⅝; Ex. 1 Feed, 54⅝; 1 Feed, 53⅝; 2 Feed, 50⅝; 3 Feed, 47⅝; Track, 55⅝.

Barley—2 R.O.W., 76½; 6 R.O.W., 77⅝; Special 6 R.O.W., 71⅝; 3 C.W., 73⅝; 4 C.W., 70⅝; 5 C.W., 69⅝; 6 C.W., 68⅝; Track, 73⅝.

Rye—1 C.W., 115⅝; 2 C.W., 115⅝; 3 C.W., 110⅝; Rejected No. 2, 108⅝; 4 C.W., 105⅝; Track, 115⅝.

Flax—1 N.W.C., 175½; 2 C.W., 171½; 3 C.W., 159½; 4 C.W., 150½; Track, 175½.

CHICAGO GRAIN
(H. A. Humber, Ltd.)

	P.C.	Open	High	Low	Close
Wheat—					
Sept.	117⅝	117¼	117⅝	116½	117¼
May	129⅝	129½	130¼	129	129½
July	119⅝	119⅝	119⅝	118⅝	118⅝
Corn—					
Sept.	109⅝	109⅝	110	108⅝	109⅝
May	132⅝	132½	135	132¼	134⅝
July	119⅝	119⅝	120⅝	118⅝	120⅝
Dec.			86⅝	85	85⅝
Oats—					
Sept.	40⅝	40⅝	40⅝	40¼	40⅝
May	49⅝	49⅝	49⅝	49	49½
July	44⅝	44⅝	45	44½	45
Rye—					
Sept.		94⅝	94½	93¼	93⅝
May		112⅝	113⅝	112¼	113⅝
July		103	103⅝	102⅝	103⅝

London Stocks

LONDON, May 6 (AP). — Closing quotations on stocks and bonds in London follow:

Stocks—Canadian Pacific Railway, $13½; International Nickel, $61¾; United States Steel, $104¼; British American Tobacco, 126s 10½d; Central Mining, £23¾; Consol Gold Fields, 81s 10½d; Courtaulds, 54s 3d; Ford, 28s 10½d; Hudson's Bay Company, 38s 3d; Metal, Ltd., 80s; Rand, £7¾; Rhodesian Anglo American, 32s 6d; Rhokana, £14⅛; Springs, 35s; Ventersport Gold, 35s 7½d; Vickers, 31s; Woolworth, 80s 4½d.

Bonds—British 2½ per cent Consols, £76⅞; British 3½ per cent War Loan, £102; British Funding 4's, 1960-90, £110¾.

New York Curb

(H. A. Humber, Ltd.)

	Bid	Asked
Amer. Cyanamid "B"	30½	30⅝
Amer. Super-Power	1⅝	1¾
Amer. Gas & Electric	32½	33¼
Assoc. Gas & Electric	3⅛	3⅜
Brazilian Traction	23¼	23⅝
Cities Service	3⅛	3⅜
Electric Bond & Share	19⅛	19⅝
Hudson Bay Mining	29⅝	30¼
Intl. Petroleum	35⅝	35⅝
Imperial Oil	21⅞	22
Humble Oil	76⅝	77⅝
Newmont Mining	109½	110⅝
Pioneer Gold	4⅝	4½
Standard Oil of Kentucky	19¼	19½
Amer. Aluminum	133¼	134
United Gas	9⅝	10
Ford of Canada "A"	24⅝	24⅞
Ford of England	7	7¼
United Power & Light "A"	6⅝	7
Hudson-Niagara Power	12⅝	12½
Distillers of England	28¼	28⅝
Gulf Oil	55⅝	56½
Canadian Marconi	1⅝	2
Fisk Rubber Co.	15	15⅝
Creo Petroleums	33⅝	34⅝
Cord Corporation	3⅞	4
Lakeshore Mines	52¼	52½
Teck-Hughes	5	5¼
Hecla Mining	16⅝	17
Wright-Hargreaves	6½	6⅝
Sunshine Mining	19	19¼
Pie Bakeries	20	20½
Seal Lock	2½	2⅝
Premier Gold	2⅝	2⅞
Louisiana Land & Ex.	11⅝	12¼

CITY BANK CLEARINGS

Bank clearings in Victoria for the week ending yesterday totaled $2,022,562, compared with $1,986,316 for the corresponding week last year.

TORONTO STOCKS SOMEWHAT MIXED

TORONTO, May 6 (P).—The Toronto market bumped along to an irregularly lower close today on the smallest volume since the Fall of 1935. The industrial share index registered a gain of nearly a point, the gold index was down a half point and the miscellaneous mines indicator declined more than a point.

Lakeshore advanced 1⅝ on a trade of 5,000 shares, stimulated by the announcement of an extra payment of $1 along with the regular quarterly dividend. The close was at 52¼.

Pioneer dropped 35 cents. Payore Mines, a new listing, sold at 30 cents.

Brazilian Traction was one of the most active of the industrials and it closed ⅝ up at 23⅝. Shawinigan recorded a loss of 1¼. Canadian Pacific Railway and Ford "A" were off fractions.

MINING SECTION
(Bird & Talling, Ltd.)

	Bid	Asked
Acme	.12½	.13
Ajax	.40	.44
Bagamac	.30	.35
Bankfield	.88	.90
Big Missouri	.47	.48
Bobjo	.14	.15
Bralorne	6.75	6.80
Buffalo Ankerite	9.00	9.05
C. & E. Corporation	2.30	2.40
Canadian Malartic	1.20	1.35
Cariboo	1.55	1.60
Castle Trethaway	.70	
Central Manitoba	.08	.09
Central Patricia	3.10	3.20
Chemical Research	.90	.92
Chibougamau	1.12	1.15
Coast Copper	5.00	5.25
Coniaurum	1.30	1.40
Dome	40.30	40.75
Falconbridge	8.40	8.50
Eldorado	2.61	2.70
God's Lake	.47	.49
Granada	.23	.28
Gunnar	.77	.85
Hard Rock	1.58	1.60
Hollinger	12.03	12.10
Home Oil	1.72	1.75
Howey	.35	.36
Hudson Bay	29.75	30.50
Jackson Manion	.31½	.33
Kirkland Lake	1.46	1.48
Lakeshore	52.25	52.50
Little Long Lac	5.60	5.75
Macassa	5.50	5.85
McIntyre	34.00	34.25
McKenzie Red Lake	1.28	1.30
McLeod Cockshutt	1.99	2.00
McVittie Graham	.35	.38
McWatters	.56	.60
Mining Corporation	3.10	3.20
Morris Kirkland	.40	.44
Intl. Nickel	61.75	62.00
Noranda	63.35	63.75
O'Brien	8.90	8.95
Parkhill	.22	.24
Paymaster	.60	.61
Pend Oreille	3.05	3.10
Perron Gold	1.12	1.15
Pickle Crow	6.25	6.30
Pioneer	4.25	4.50
Premier	2.65	2.70
Reid Authier	4.00	4.15
Reno	.92	.97
Royalite	37.00	39.00
San Antonio	1.53	1.60
Sherritt-Gordon	2.45	2.50
Siscoe	3.75	4.05
St. Anthony	.13	.15½
Stadacona	1.59	1.60
Sudbury Basin	4.10	4.25
Sullivan	1.39	1.40
Sylvanite	3.10	3.15
Teck-Hughes	5.15	5.20
Tobburn	2.30	2.35
Ventures	1.93	1.99
Wright-Hargreaves	6.50	6.60

INDUSTRIAL SECTION
(Bird & Talling, Ltd.)

	Bid	Asked
A.P. Grain	5⅝	6
B.A. Oils	22¼	23
B.C. Power "A"	36¼	37½
B.C. Power "B"	4⅝	8½
Beath & Sons	4⅝	7
Biltmore Hats	10	12
Brazilian Traction	23¼	23⅝
Brewing Corporation	3⅛	3¼
Brewers & Distillers	7	8½
Burt & Co.	35	40
Canada Bud	37	38
Canada Bread	7	7⅝
Canada Canners	87	90⅝
Canada Cement	17⅛	17⅝
Canada Car & Foundry	17¼	17⅝
Canada Malting	37	38
Canada Dredge	38½	39
Canada Wire & Cable "B"	27	28
Can. General Electric	205	215
Canadian Pacific	13⅝	14
Cockshutt Plow	18	18⅝
Consolidated Smelters	82	
Cosmos Imperial Mills	23	
Consumers Gas	204	204⅝
Distillers-Seagrams	22	22½
Dominion Bridge	52	52⅝
Dominion Stores	10½	11
Dominion Tar & Chemical	14⅝	15¼
Ford "A"	24¼	24⅝
General Steel Wares		15½
Gypsum	15	15⅝
Hamilton Bridge	14⅝	17
Hiram Walker	44½	45
Imperial Oil	21⅝	21⅞
Intl. Petroleum	35⅛	35⅝
Imperial Tobacco	14¼	14½
Intl. Nickel	61⅝	62
Industrial Alcohol "B"	4⅝	6
Intl. Utilities "A"	16½	18⅝
Intl. Utilities "B"	175	190
Lake of the Woods	31	33½
Laura Secord	67	72
Loblaw "A"	23½	24¼
Loblaw "B"	21¼	27
Montreal Power	29¼	31
McColl-Frontenac	9⅝	9¾
National Steel Car	45½	47
National Breweries	39	40½
Page Hersey	98	100
Power Corporation	22¼	23¼
Shawinigan	27¼	28
Steel of Canada	81¼	81½
Steel of Canada, Pfd.	74	78
Weston	15¼	16
Winnipeg Electric	5	6
Banks		
Bank of Canada	59½	61
Canadian Bank of Commerce	192	196
Dominion Bank	230	236
Bank of Montreal	230	231
Imperial Bank	235½	238
Royal Bank	205¼	210

DAIRY PRODUCE

Quotations on egg prices are obtained daily from the Dominion egg inspector, William Haggar, 1002 Wharf Street.

To producer, delivered at Victoria:

Grade "A" large	.18
Grade "A" medium	.16
Grade "A" pullett	.15

Following are the city wholesale prices:

Grade "A" large	.23
Grade "A" medium	.21
Grade "A" pullet	.20
BUTTER	
Carton, lb.	.31
Prints, lb.	.30
Solids, Alberta, lb.	.29
CHEESE	
British Columbia, large	.20
Ontario mild, large	.20
Ontario medium, large	.21
Ontario aged, large	.27

Foreign Bonds

(Burns & Wainwright, Ltd.)

	Bid	Asked
Australia 5%, 1955	106.625	106.125
Austria 7%, 1957	100.25	100.75
Belgium 6%, 1955	108.125	108.625
Denmark 5½%, 1955	101.50	102.00
French 7½%, 1941	115.75	116.25
German Gov't 7%, 1949	29.625	30.125
Italy 7%, 1951	86.00	86.50
Japan 6½%, 1954	96.375	96.875
Minas Geraes 6½%, 1959	27.25	27.75
Norway 4½%, 1965	100.875	101.375
Queensland 6%, 1947	110.25	110.75
Rome 6½%, 1952	74.75	75.25
Uruguay 6%, 1960	64.25	64.75

Above prices in New York.

Prices Are Mixed in Small Turnover at Vancouver Exchange

VANCOUVER, May 6 (P).—Trading was slow on Vancouver Stock Exchange today and the market closed with a mixed price trend. Sales were lowest this year and totaled 116,603 shares.

Calgary & Edmonton oil was down 10 at 2.40, Dalhousie 7 at 85, and A.P. Consolidated 1 at 34. Okalta advanced 8 at 1.43, Ranchmen's 1 1-2 at 28 1-2, and Calmont a cent at 58. Remaining oils were mostly unchanged.

Minto accounted for the activity in the golds and closed fractionally higher at 22. Island Mountain added 17 cents at 82 after a late rally, and Nicola was unchanged at 5. Pioneer dropped 25 at 4.25, Premier 1 at 2.65, and Sheep Creek a cent at 76.

Base metals were quiet. Pend Oreille declined 20 at 2.88 and Reeves Macdonald 6 at 94. Other white metals held steady.

VANCOUVER QUOTATIONS
(Buckle & Munro, Ltd.)

	Bid	Asked
B.C. Nickel	.16	.19
Big Missouri	.46	.50
Beaver Silver	.01½	.02
Silbac Premier	2.55	2.60
Bralorne	6.75	6.80
Bridge River Con.	.04	.04½
Aztec Mining	.08	
Bluebird	.04	
Cariboo Gold	1.53	
Congress	.06	.06½
Cork Province	.01¼	.01½
Dentonia	.14	15½
Dunwell	.03¼	
Fairview Amalgamated	.09	.10
Fawn		.38
Federal	.04	.04½
Georgia River	.02¾	.03
Golconda	.07¼	.09
Gold Belt	.33	.35
Gold Mountain	.08½	.09
Grange	.02¼	.03
Grandview	.14	
Gruil Wilkane	.07½	.09
Haida	.01	.01½
Hedley Sterling	.03½	.04½
Home Gold	.02½	.02¾
Indian	.02½	.03
International Gold		.05
Island Mountain	.82	.90
Kootenay Belle	.75	
Kootenay Florence	.02½	.02¾
Kootenay King	.01½	.01¾
Lakeview	.01¾	.02
Lucky Jim	.68	.08¾
Mak Siccar		.04
McGill

THE TUTTS . . . By Crawford Young

SUBURBAN HEIGHTS By GLUYAS WILLIAMS

The Daily Cross-Word Puzzle

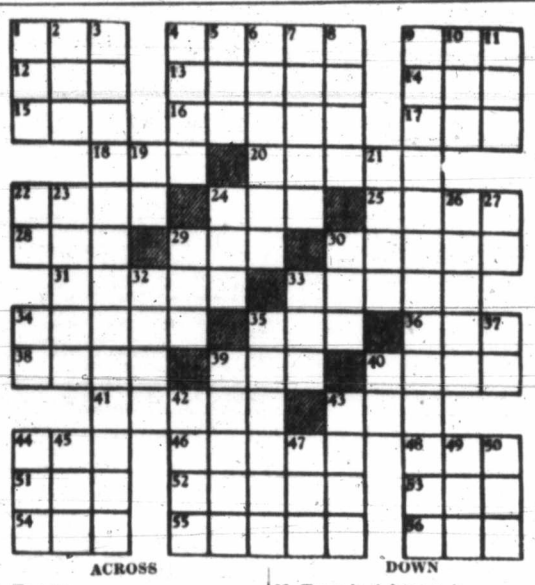

ACROSS

1. To cow.
4. Part of flower.
9. In music: syncopated.
12. To annoy.
13. In music: slow.
14. Silk worm.
15. Siamese coin.
16. Coral island.
17. Container.
18. Beaten track.
20. Round dance.
22. Arabian sultanate.
24. Mend.
25. Samoan seaport.
28. Clerical title (abbr.).
29. Bovine genus.
30. Coquette.
31. Having branches.
33. Mediterranean island.
34. Urged.
35. Youth.
36. One (Sp.).
38. Spare.
39. An andiron.
40. Malt beverages.
41. Followers of Hitler.
43. Guido's high note.
44. Brimless cap.
46. To enroll.
48. Flaxen.
51. Wing.
52. Greek market place.
53. Sheep.
54. Underworld god.
55. Pines.
56. To understand.

DOWN

1. Topaz humming bird.
2. Moist.
3. Fantastic stage shows.
4. Realty map.
5. To consume.
6. Figures of speech.
7. Shining.
8. To recline.
9. Sums up.
10. Constellation.
11. Alcoholic liquor.
19. Prefix: not.
21. Kind of cabbage.
22. Conjunction.
23. To mingle.
24. The sun.
26. Peace goddess.
27. By.
29. Evil.
30. To cook.
32. Town in Arkansas.
33. Wheel tooth.
34. Spanish article.
35. American city.
37. While.
39. Australian wild dog.
40. Mulberry.
42. Enthusiasm.
43. Ages.
44. Passing mode.
45. Man's name.
47. Unit of work.
49. To be indebted to.
50. Very small.

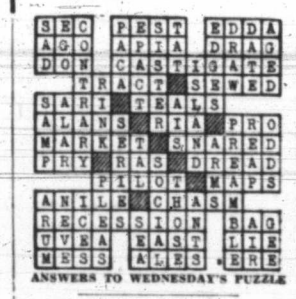

ANSWERS TO WEDNESDAY'S PUZZLE

YE OLDE BANDE

The producer wanted some music for a film in which one of the characters was Richard Coeur de Lion. The scenario writer searched and in a museum found some airs written by an old-time minstrel, with words attributed to Richard.

This was even better than he hoped, and he sent a copy to the producer.

Back it came with the reply: "Yes, but are there any band parts?"

An umbrella has ribs but no trunk.

A tree has a trunk but no ribs.

A match has a head but no face.

A watch has a face but no head.

A rooster has a comb but no hair.

A rabbit has hair but no comb.

A river has a mouth but no tongue.

A whip has a tongue but no mouth.

APPLE MARY By Martha Orr

TODDY *Thumbs Up!* By George Marcoux

POPEYE By Segar

NAPOLEON AND UNCLE ELBY By Clifford McBride

Labor-Saving Tactics

POP *It's Figures Not Food for Mac* By J Millar Watt

TILLIE THE TOILER By Westover

DIXIE DUGAN *On His Way!* By J P McEvoy and J H Striebel

Business and Professional Directory, Want Ads

The Daily Colonist

RATES FOR CLASSIFIED OR WANT ADVERTISEMENTS

Two cents a word each insertion; twelve cents a word a week, with a minimum of ten words, cash with order. No advertisement accepted for less than twenty-five cents.

Death and Funeral Notices, $1.50 first insertion; $1.00 for each additional insertion. Marriages, Cards of Thanks and In Memoriam Notices, $1.50 per insertion.

Birth Notices, $1.00 per insertion.

Business or Professional Cards of two lines or under, $2.50 per month. Additional space at $1.25 per line per month.

Advertisers who desire may have replies addressed to a box at The Colonist and forwarded to their private address. A charge of ten cents is made for mailing replies. In this case add three words ("Box.....Colonist") to the count for the number of words.

Out-of-town readers of our advertisements ask advertisers to give address as well as phone numbers, as it is not always possible to communicate through the phone.

Any claim for rebate on account of errors or omissions must be made within thirty days from the date of the same, otherwise the claim will not be allowed.

The Colonist will not be responsible for more than one incorrect insertion of any advertisement ordered for more than one issue.

The Colonist service is available every day from 8 a.m. to 10 p.m., excepting Sunday. Just call E mpire 4114.

To insure insertion, Classified Ads should reach The Colonist before 10 p.m. on the day previous to publication.

Classified Ads for The Sunday Colonist will be accepted up to 10 p.m. on Saturdays.

CLASSIFICATIONS

Acreage for Rent	63
Acreage for Sale	62
Acreage Wanted	64
Agent Wanted	16
Autos for Hire	66
Automobiles	65
Births	1
Bicycles and Motorcycles	46K
Boats and Launches	67
Building Material	40A
Business Directory	33
Business Opportunities	75
Cards of Thanks	4
Church Notices	9
Clothing, Furs, Shoes, Etc.	40B
Coming Events	10
Dancing	25
Deaths	2
Dressmaking	28
Educational	23
Farms for Rent	86
Farms for Sale	85
Farms Wanted	87
Flats and Apartments to Rent	53
Flats and Apartments Wanted	54
Flowers	7
For Sale—Miscellaneous	40
Furniture	40D
Fuel	40O
Funeral Directors	6
Furnished Houses for Rent	85A
Furnished Rooms for Rent	49A
Furnished Rooms Wanted	50A
Hairdressers and Beauty Specialists	21A
Halls to Rent	36
Hotels	46
Housekeeping Rooms to Rent	51
Housekeeping Rooms Wanted	52
Houses for Sale	75
In Memoriam	5
Listings Cancelled	79
Lost and Found	29
Machinery	64
Market Specials	35
Marriages	3
Miscellaneous	37
Money to Loan	31
Monumental Works	8
Music	24
Musical Instruments	40E
Nursery Stock, Plants, Etc.	40H
Nursing and Convalescent Homes	20
Personal	21
Professional Directory	34
Property for Sale	80
Property Wanted	81
Poultry and Livestock	42
Radio	40F
Room and Board	47
Room and Board Wanted	48
Situations Wanted—Female	18
Situations Wanted—Male	17
Stoves, Ranges, Furnaces	40L
Summer Resorts	61
Swaps	41A
Teachers Wanted	15
Timber	74
To Exchange—Real Estate	76
To Rent—Miscellaneous	38
Unfurnished Houses to Rent	85B
Unfurnished Rooms Wanted	50B
Wanted—Female Help	14
Wanted—Male Help	13
Wanted—Miscellaneous	41
Wanted to Borrow	32
Wanted to Buy—Houses	79
Wanted to Rent—Houses, Unfurnished	57B
Wanted to Rent—Miscellaneous	39
Will Trade	82
Wood	33

2 DEATHS

FAIRALL—Suddenly on May 5, 1937, at his family residence, 508 Springfield Avenue, Alice Jane, beloved wife of William Fairall, aged fifty-five years; born in Saanich, the daughter of Mr. and Mrs. William Simpson. She leaves to mourn her loss, besides her husband, her parents; one daughter, Mrs. D. White, Dunsmuir Road, and one son, Gilbert William, at home; three brothers, Charles Simpson, Vancouver, and Reginald and Walter Simpson, Victoria; two sisters, Mrs. E. Blackburn, Sumas, B.C., and Mrs. A. Thomas, Victoria; also two grandchildren and several nieces and nephews.
The remains are resting in Hayward's B.C. Funeral Chapel, where funeral services will be held on Saturday, at 2 p.m. Rev. F. V. Venables will officiate and interment will be made in the family plot at Ross Bay Cemetery.

RIVERS—The death took place on May 5, at the Royal Jubilee Hospital, after a short illness, of John August Rivers, aged fifty-nine years, a native of Ontario and a resident of British Columbia for ten years, late residence Sooke, B.C. The late Mr. Rivers was engaged in the logging and timber business for several years and was associated with Boyd's Lumber Co., Vancouver Island. He is survived by his father and mother, residing in Wisconsin, U.S.A., and one sister, in Michigan, U.S.A.
The remains are resting at the Thomson Funeral Home pending funeral arrangements, which will be announced later. (Vancouver papers please copy.)

STRUTT—In this city, on Thursday morning, Charles Henry Strutt, aged eighty-two years, of 1028 Chamberlain Street. The late Mr. Strutt was born in British Guiana and had been a resident of this city for the last eighteen years and for many years of Kamloops, B.C.
The remains are resting at McCall Bros' Funeral Home and the funeral will take place on Saturday afternoon, from St. Mary's Church, Oak Bay, at 3:30 o'clock. Rev. Canon A. E. de L. Nunns will conduct the service, after which interment will be in Colwood Burial Park. (Friends are requested to kindly omit flowers.)

COTTON—At the family residence, at an early hour on Thursday morning, Edna Cotton, aged forty-four years, wife of Harold Cotton, of 2542 Wyndcroft Avenue. The late Mrs. Cotton was born in Manchester, England, and had been a resident of this city for the last nine years. She is mourned by, besides her husband, a sister, Mrs. E. R. Price, of this city, and four brothers, in England.
The funeral will take place on Saturday afternoon, from McCall Bros. Funeral Home, at 2 o'clock. Interment will be in Colwood Burial Park.

MASTON—On May 6, 1937, at the Royal Jubilee Hospital, William Maston, of 3334 Whittier Avenue, in his eighty-fifth year, born at Otley, Yorkshire, England. Survived by three daughters, Mrs. F. G. Lupton, with whom he resided, Mrs. H. H. Maclure, Victoria, and Mrs. A. R. Thistlethwaite, Yorkshire, England; also a grandson, Harold Lupton, Kamloops, and grandchildren in England.
Funeral services will be held at the residence, 3334 Whittier Avenue, on Saturday, at 3:30 p.m., Rev. F. Tapscott officiating. Interment in the family plot in Ross Bay Cemetery. Arrangements with Hayward's B.C. Funeral Co., Ltd.

6 FUNERAL DIRECTORS

McCALL BROS.
"The Floral Funeral Home"
Office and Chapel, Cor. Johnson and Vancouver Streets
Phone G arden 3012

S. J. CURRY & SON
Funeral Directors
Cor. Quadra and Broughton Streets
Phone G 5512

Distinctive Funeral Service in Our New Mortuary at Moderate Cost
Experienced Lady Attendant
SANDS MORTUARY, LTD.
Phones. E 7511, G 5536 1803 Quadra St.

6 FUNERAL DIRECTORS (Continued)

THOMSON FUNERAL HOME
1625 Quadra St., Next First United Church
Lady Assistant
Nowhere a Finer Service, Nowhere a Fairer Price
Phone G 2612, Day or Night

HAYWARD'S B.C. FUNERAL CO., LTD
Established 1867
734 Broughton Street, Victoria, B.C.
Phones
Empire 3614 G arden 7679
G arden 7683 E mpire 4065

7 FLOWERS

A. J. WOODWARD & SONS, LTD., Established 1892. Designs, bouquets, flowers; anywhere, any time. Store: G 5614. Night: G 6298.

ANY FLORAL DESIGNS at lowest prices. Pollock Bros., 1315 Douglas St. G 5315

BROWN'S VICTORIA NURSERIES, 618 View. Design work executed; lowest prices. We grow our flowers. G 6612, G 3521

THE POSY SHOP, Artistic Floral Tributes
623 Fort Street
Phone G 5422 — Night Phone G 4682

BALLANTYNE BROS., LIMITED
1211 Douglas Street Phone G 3421
We Telegraph Flowers
CUT FLOWERS AND DESIGNS

FLORAL ART SHOP
T. G. M. CUSTANCE, Mgr.
Distinctive Funeral Designs
639 Fort Street Phone E 4613

8 MONUMENTAL WORKS

STEWART MONUMENTAL WORKS, LTD. Take No. 6 car to works. 1401 May Street. Phone G 3452.

10 COMING EVENTS

AN EXTRAORDINARY MEASURE HAS been taken by the Sooke Community Association to insure an excellent dance floor for the Canadian Legion's Coronation Dance, May 11, by having the floor resurfaced and waxed. This, according to the expert, is now one of the finest on the Island.

AN OLD-TIME AND MODERN DANCE will be held in the Conservative Rooms, Campbell Building, on Friday, May 7. Cutler's Harvesters will be in attendance. Dancing commences at 8:30 p.m. Refreshments. Admission 25 cents.

ANOTHER BIG NIGHT AT THE NEW Sooke Community Hall—The Canadian Legion Coronation dance, May 11, 9 till 2, with Eric Green's Orchestra. Novelties, refreshments. Ladies 50c; gents $1.00.

A DUTCH AUCTION WILL BE HELD AT Alex's Hall, Burnside, Friday, May 7, 8 p.m. Court whist will follow. Admission 25c, or donation.

A. F. BARTON, DIETICIAN, WILL visit Victoria on Saturday, May 8. Appointments, phone E 3737.

AN OLD-TIME DANCE, ROYAL OAK Hall, Friday, 7. Shorty's Old-Timers; G. Girton, M.C. Refreshments. 35c.

CORONATION CONCERT AND DANCE, at Brentwood Sports Hall, on Friday, May 7, 1937. The Meistersingers of Victoria, 8-10; dance, 10-1. Tickets 35c each. Refreshments at moderate charge in dining hall.

CORONATION GEORGE VI, QUEEN Elizabeth pamphlet. Book stalls, 5c. Cambridge graduate.

C.C.F. REGULAR DANCE, 724 FORT, every Friday, 9-1; refreshments; 25c.

DANCE, OAK BAY THEATRE HALL, May 8. Birnie's Six Melodiers. Admission 35c.

DANCE, SATURDAY, SHRINE AUDITORIUM. New series of public Summer dances. Bunk McEwen's six-piece orchestra. 35c.

DANCE, TONIGHT, PACIFIC SWIMMING Club, Crystal Garden, Len Acres' Orchestra. Admission 25c.

EVELYN HOLT'S REGULAR SATURDAY night dance, at the Chamber of Commerce Hall, Arcade Building, between Government and Broad Streets, Saturday, May 8. Admission 25c.

FIRST SPIRITUALIST CHURCH, S.O.E. Hall, Coronation tea and home cooking, Friday, 2:30 to 5 p.m.

HOTCHA! BIG OLD-TIME CORONATION dance, Foresters (large) Hall, Saturday, 8 p.m. Haymakers Old-Time Swingsters. Novelties; prizes. Supper; 35 cents. Remember: "Once tried always liked."

HORSES FOR HIRE — EXPERT INstruction; riding, jumping, polo; children's classes Saturday mornings. For appointment, G 1674.

LANGFORD, FRIDAY NIGHT, M. J. Coldwell, M.P., will speak with Don Smith, Esquimalt C.C.F. candidate, in the Langford Women's Institute Hall, at 8 p.m., on Friday, May 7.

MCMORRAN'S PAVILION, CORDOVA Bay: dancing every Saturday night. Stan Orrick's Orchestra. Admission 35c. Arrange a party and come on out.

NEW PROGRESSIVE WHIST DRIVE, tonight, 8:45. 1230 Government. Usual prizes and specials.

PARTNER FIVE HUNDRED, AT COAST Hall, 1418 Douglas, 8:45 o'clock tonight. Good prizes. All welcome.

RUMMAGE SALE, 587 JOHNSON ST., 9 a.m., Saturday.

ST. MARK'S HALL, BOLESKINE ROAD. A.Y.P.A. Coronation dance, tonight, 9-1. Bettie Claire's Orchestra; refreshments; 35c single and 50c a couple.

UNDER THE AUSPICES OF THE Daughters of England, a court whist drive will be held Thursday, at 8:30, in the S.O.E. Hall. Refreshments.

13 WANTED—MALE HELP

BOY, 15-18, APPRENTICE, TO LEARN silver and nickleplating trade. Must be ambitious. Small wage to start. Apply 1212 Broad.

BAKER WANTED — EXPERIENCED bread man; night work. Up-Island. Box 8859, Colonist.

POSITIONS ARE OPEN IN THE REfrigeration and air-conditioning field, world's fastest-growing industry, for men that are willing to train and work as service men, technicians and engineers. Vocational Services, 613 View. G 4521.

WANTED—YOUNG MAN, OVER TWENty-one years, for well-established and reputable insurance office; must be aggressive, alert and not afraid to solicit. Every assistance given. Salary and commission. Apply, giving full particulars, Box 8907, Colonist.

WANTED — REAL ESTATE SALESMAN, with car. Good proposition, with expanding business. Replies confidential. Box 8844, Colonist.

WANTED — YOUNG MAN TO LEARN Diesel engineering and machine shop work. Write, stating age, education, etc. Box 8921, Colonist.

LEARN TO WRITE
WE teach you the technique of writing; also assist in selling your material. Box 8515, Colonist.

14 WANTED—FEMALE HELP

COOK-GENERAL. GOOD VICTORIA references necessary; 125. G 4366.

EXPERIENCED WOMAN WANTED FOR cooking and housework. References required. Phone E 7672.

STRONG HEALTHY CAPABLE GIRL FOR general housework. Good—references. G 6797.

WANTED—CAPABLE WOMAN TO COOK and help nurse invalids; sleep in; Canadian preferred. Must be adaptable. References required. Box 8887, Colonist.

WANTED — RELIABLE WOMAN FOR housework and plain cooking, Oak Bay; sleep in; three adults. G 1994.

WAITRESSES — MUST BE NEAT, EXperienced. Apply, stating age, etc., to Box 8937, Colonist.

17 SITUATIONS WANTED—MALE

A. J. GREGG — HOUSE WINDOWS cleaned, outside, 5c each. G 5023

BUILDING SUPERINTENDENT DISENgaged, seeks position, 30 years' experience. Box 8528, Colonist.

ENERGETIC MARRIED MAN, 40, WILL rent or manage tourist camp or do work of any kind. Box 8931, Colonist.

EXPERIENCE, PAINTING, KALSOMINing, low prices. E 4270.

EXPERT Janitor, thoroughly experienced, desires situation. Box 7619, Colonist.

LATHING, PLASTERING, REPAIRS Anywhere. Thomas, G 5116, G 5168.

17 SITUATIONS WANTED—MALE (Continued)

MODERNIZE YOUR HOME NOW. BEfore materials and wages go up. I can assist you to finance repairs and alterations. C. E. Ball, G arden 2256

STENOGRAPHER (19), EXPERIENCED in general office work. References. E 4581.

YOUNG MAN, AGE TWENTY-FIVE, wants bush or farm work, experienced. Phone G 7969.

17A PAINTERS AND DECORATORS

PAPERHANGING, KALSOMINING, painting; work guaranteed. G 3471.

ROOMS PAPERED, $2.50. PAINTING kalsomining. Work guaranteed. G 1669.

17C CARPENTERS AND CONTRACTORS

ALTERATIONS, HOUSERAISING, CONcrete work, repairs. O'Rexan, G 7662, G 2258.

ALTERATIONS, BUILDING REPAIRS, roofing a specialty. T. Thirkell. E 4625.

CARPENTER WORK, ALTERATIONS, repairs; fencing; estimates given. Phone G 3802. Pollard.

CARPENTERING ALTERATIONS, REpairs. Low charges. E 4270

HOME BUILDER, REPAIRS, ALTERations, etc. G. H. Calder, G 3759.

RESHINGLING PROMPTLY AND PROPerly done. Estimates free. Phone E 1634.

17E GARDENERS

GARDENING, ALL BRANCHES, BY EXpert. Day or contract. G 6074.

LAWN WORK, DIGGING, CULTIVATing, odd jobs; day, hour; reasonable. G 4460.

LAWNS LAID, BEST SEED SOWN; BORders, rockies. E 6825.

TOPPING AND FALLING DANGEROUS trees by reliable party. Dawson, G 4550.

18 SITUATIONS WANTED—FEMALE

EXPERT STENOGRAPHER, KNOWLedge of bookkeeping, desires position. B 3628.

EXPERIENCED WOMAN REQUIRES position as cook-general; sleep out. Phone G 4649.

EXPERIENCED GIRL WISHES JOB AS cook-general; sleep in; no small children. Box 8911, Colonist.

GIRL MIND CHILDREN AFTERNOONS or evenings. Foul Bay district. G 2840.

HOUSEKEEPER, MIDDLE-AGED, would cook and care for small home, in Victoria. Small wages. Box 8940, Colonist.

LADY WOULD HELP PHOTOGRAPHER in exchange for lessons in photography. E 7019.

RELIABLE GIRL WISHES GENERAL housework and care of children. References. Box 8851, Colonist.

WANTED—HOUSEWORK AND CLEANing, by good worker; 25c hour. Room 2, E 8810.

NURSING AND CONVALESCENT HOME 20

LEBANON NURSING HOME, 1270 YATES. Chronic, medical or convalescent patients. Special care of the aged.

STRATHSPEY NURSING HOME, 430 Dallas Road. E 3767. Convalescent and chronic patients. Home for the aged.

21 PERSONAL

ALL ABOUT YOURSELF! Mme. Mobius, Canada's premier reader, solves your problems. Palmistry, phrenology, etc. Fee moderate. Balmoral Hotel, 1109 Douglas.

AVOID THE UNCERTAINTY—SEE THE tested proof before having your next permanent. Bert Waude Hairdressing. Phone E 4023. 709 Fort Street.

A LITTLE SALMON, NICELY COOKED, is delicious. Fresh salmon daily. Askey's Fish Market, 624 Yates. G 7101.

A QUIET AFTERNOON, TIPPERARY TEA Gardens, 923 Esquimalt Road. E 9262.

CHILDREN Boarded, 115 Mo. Mother's care, good home. Box 8198, Colonist.

DEAF? SEE THE NEW ARDENTE OF London. Also Radio Trutonophone, from $29.50. Free tests. Hearing aids repaired. Joseph Ross, Ltd., 1013 Government Street.

DRY CLEANING AND DYEING. CITY Dye Works, Geo. McCann, Mgr. G 1621.

ENGLISH MILADI HAND LAUNDRY—Shirts 10c up, collars 3c up. Gents' mending. Courtney at Douglas. E 6192.

ELECTROLUX MACHINES FOR SPRING cleaning. Rent one by the day. We deliver. De Lux Home Service. E 1814.

ECZEMA, ITCH, PSORIASIS, LEG ULcers. Try Geo. Lee's Chinese Remedy. 638 Cormorant. Depart. and Drug Stores.

HILDA BUCKMAN, LESSONS USEFUL arts, children special attention. G 7387.

I, SAMUEL SMELL, HEREBY DECLARE that I banished foot-odor with Nu-Feet Insoles. They are medicated with seven alkaline, antiseptic salts that control perspiration and soothe tender aching feet like magic. Price 25c a pair. If your druggist cannot supply you, order direct. The Stulven Manufacturing Co., 559 College Street, Toronto.

JERSEY MILK, EARLY MORNING DElivery. Free sample. Phone Empress Dairy. E 4371.

MEN! GET VIGOR AT ONCE! NEW Ostrex Tonic Tablets contain raw oyster invigorators and other stimulants. One dose peps up organs, glands, blood. If not delighted, maker refunds small price paid. Call, write Vancouver Drug and all other good drug stores.

McLEAN'S BAKERY. TWO STORES. 1304 Douglas St. and 1057 Pandora Ave.

OIL BURNERS CLEANED MONTHLY; wicks carried; four years' experience; unsatisfactory burners corrected; ranges and boilers connected. E 3738.

HEPATOLA
RELIEVES stomach, liver and bladder troubles. Results in one day. Symptoms: Gas on stomach, pains in right side, under shoulder blades, and across hips. Price $3. Mrs. George S. Almas, formerly of Saskatoon, Feltham Road, R.M.D. 4, Victoria.

REDECORATE UNDER GOV'T HOME Improvement Plan. Full particulars at Harte-Andrews Paints Ltd., 711 View. G4713.

WANTED — EVERY MATRICULATION student to use Shurpass Notes, prepared by qualified teachers. Make sure of passing. Shurpass Matric System, Dick Bldg., Broadway, Vancouver, B.C.

100% JERSEY MILK, DELIVERED FOR breakfast. Riverside Dairy. G 3822.

WEDDING INVITATIONS
and
PERSONAL STATIONERY
Require Close Attention to Detail

WE SPECIALIZE
In This Class of Work and Are Confident You Will Be Pleased With Our Efforts

THE COLONIST
1211 Broad Street Phone G 5241
Printing — Lithographing
Bookbinding — Engraving

21A HAIRDRESSERS AND BEAUTY SPECIALISTS

A LASTING PERMANENT—IN OTHER words a Firth Brothers' permanent, skilfully done. Popular price. 633 Fort Street. E 2564.

A SPECIAL RATE IN PERM. WAVING, guarant'd Bobette Beauty Salon. G 6853

HOLLYWOOD BEAUTY SHOP FOR THE best in the most reasonably priced beauty parlor work in the town. $1.00 reduction on the first five permanents. Give us a try. Qualified operators. 617 Fort. E 0433.

HAIRDRESSING IN YOUR HOME. EXperienced operator. E mpire 7302.

INDIVIDUALITY
is expressed by a TYRRELL permanent wave. A wave deep, lasting and natural. A perfect expression of your individuality. MAISON TYRRELL, the Hairdressing Specialist in David Spencer's.

NEW LOCATION—LA FRANCE BEAUTY Salon, 727 Yates St., ground floor, between Stevenson's Cafe and Standard Furniture. Our prices have not changed. Opening week specials on no-machine perms. Try our 15-minute cocktail facial (they are the latest). Walk in or phone G 7443. Coffee served at 11 a.m., tea at 4 p.m.

21A HAIRDRESSERS AND BEAUTY SPECIALISTS (Continued)

THE HILDA BEAUTY SHOP offers a choice of machineless steam-vapor and electric permanents. Windsor House, Oak Bay. E 0722

VICTORIA BEAUTY PARLORS. CALL E 8515 for a good permanent. All experienced operators. 1218 Broad Street.

9 O'CLOCK SPECIALS, PERMANENT waving. New Ray Beauty Shoppe, Metropolis. G 7187.

HERE IS GOOD NEWS!
Victoria Ladies — Visit the new LOW-PRICE DEPARTMENT we have just opened. We know many of you would have liked to have a permanent long ago but you have been unable to afford a high-priced wave.
Phone Now About Our Low Prices
AVALON ANNEX
E 0523 1104 Douglas St.

23 EDUCATIONAL

BUSINESS, RADIO AND PREPARATORY courses of study. Day and evening classes. Sprott-Shaw School. E 7184.

SPANISH—For Mexico, Central and South America; 410 Quebec Street. E 0518.

24 MUSIC

ERNEST SEMPLE, VIOLIN; MRS. E. Semple, piano and theory. G 7185.

KAY M. BUCKMAN, Registered Teacher, Sheffis course, piano, 3 months. G 7387.

25 DANCING

BALLROOM AND TAP; PRIVATE. MR. and Mrs. Geo. Rosaly. E 4854.

DOROTHY COX, M.R.A.D., A.I.S.T.D., Eng. All branches. 1131 Burdett. Phone.

LEARN TO DANCE! FLORENCE CLOUGH Dance Academy, 830 St. Charles. E 2776

VIOLET POWKES STUDIO—ALL TYPES dancing. 1113 Government St. E 3066.

29 LOST AND FOUND

FOUND — ON BLENKINSOP ROAD, man's tweed coat. 1145 View Street. E 3647.

LOST — RED SPECTACLE CASE, CONtaining spectacles initialed J. M. Finder rewarded. Mrs. MacDougall, Wilmot Place, Wilmot Road, Oak Bay.

LOST—IN SAANICH INLET, 15-FT. RED canoe, white wing on bow. Communicate Box 8939, Colonist.

LOST—WALLET, ON TUESDAY. PLEASE take own reward and send wallet to owner.

LOST — LADY'S PURSE, CONTAINING bankbook and cash. Reward. Phone E 8317.

LOST—FOUR KEYS, IN CASE. PHONE G 3860.

LOST—TUESDAY NIGHT, BLACK MUSIC case. Finder phone G 1371.

31 MONEY TO LOAN

A MORTGAGE LOAN CAN BE ARranged by us in any amount, repayments to suit. Building loans a specialty. Low interest. Quick decisions. Moderate charges. P. R. Brown & Sons, Ltd., 1112 Broad Street. Phone G 7171.

ANY REQUEST FOR A MORTGAGE APpreciated. See H. C. Holmes, Pemberton & Son, Ltd., 625 Fort Street. G 6124.

FOR LOANS UNDER DOMINION HOUSing Act, see Alfred Carmichael & Co., Ltd., 1216 Broad Street.

IN SUMS TO SUIT, MONTHLY, QUARterly or annual payments, current rate of interest—quick decisions—moderate and fair fees. Brown Bros., 314 Pemberton Bldg.

MONEY TO LOAN—DOMINION HOUSing or ordinary loans. Heisterman, Forman & Co. E 4161.

33 BUSINESS DIRECTORY

AGRICULTURAL MACHINERY

FORDSON TRACTOR, BUILT IN ENGland. Burns either gasoline or fuel oil. Ideal for farming or lumbering. Provides stationary or mobile power. Price $750. National Motor Co., Ltd., 819 Yates St.

CHIMNEY SWEEP

HEARN, CLEAN SWEEP. PHONE G 2843. 3167 Rose Street.

EMBOSSED STATIONERY

PRIVATE STATIONERY EMBOSSED IN any design or color. The Colonist Commercial Printing Dept., G arden 5241.

FLOOR SURFACING

V. I. HARDWOOD FLOOR CO., 707 Johnson. Free estimates. G 7314.

INSURANCE

FIRE, AUTO INSURANCE — SEE LEE, Fraser & Co., Ltd., 1222 Broad Street.

LAWN MOWERS

A. J. WORTH, 636 JOHNSON ST. E 7061. Try our new lawn mower grinder, an easy-running job assured; sharpened, adjusted, collected and delivered, $1.

AT PEDEN BROS., LTD., 1410 DOUGLAS Street, phone G 5911. Lawn mowers sharpened, $1.00. Free delivery both ways.

AT ELVES BROS. LAWN MOWER Shop. Guaranteed keen cutting edge on mower, $1. Free del'y. 1423 Broad. E 0662.

LITHOGRAPHING — LITHOGRAPHING, engraving and embossing. Nothing too large and nothing too small. Your stationery is your advance agent. The Colonist Printing & Publishing Co., Ltd.

PUBLIC STENOGRAPHER

ETHEL SEYMOUR, 707 CAMPBELL Building; Douglas Street. Phone G arden 2525. Authors' manuscripts, law and general. Strictly confidential.

WINDOW GLASS

WINDOW GLASS REPLACED AT shortest notice. Auto glass replaced while you wait. Mellor Bros., Ltd., 819 Broughton Street. Phone G 5021.

WOOD AND COAL

A BIG SPRING SALE—500 CDS. HEAVY slab and blocks, mixed, guaranteed no hemlock, spruce or cedar, no short lengths, never in salt water; reg. $3.25, now 1 cd. $2.75, 3 cds. $7.75. Inside blocks, 12-in., $4 cd., 3 cds. $11.50. Goes twice as far as millwood. Proper delivery—full measure. Dry cordwood, first growth, stove length, $6 cd.; dry kindling, $4 cd.; fir sawdust, $3.50 unit. Old John Wood Co. Agents for YOUBOU TIMBER CO. 2514 Douglas Street. Phone E 2743.

AT LAST!—THE BEST WOOD FROM Up-Island, dry inside blocks mixed with Malahat slabwood, $3; three for $8.50. Large Malahat bark slabs, $3.75; never been in water. Bone-dry small millwood, $4.50. Millwood, $2.25. All fir, 12-inch, large cords. Dent's, E 7959.

ALL LOGS BROUGHT TO VICTORIA by truck and sawed up at our own mill; guaranteed first growth fir, with Heavy bark; never been in water; better than cordwood; $3.25 cord, reduction for more than two cords. Point Ellice Sawmill, Ltd., E 8311, night E 3182.

A BIG SNAP — DRY INSIDE BLOCKS and bark slabwood, 12-inch, never in water, all fir, no cedar or hemlock, ready to burn, reg. $4.25, now $3.25 cd. Also bone-dry kindling, reg. $3.00, now $4.00 cd. National Fuel Company. G 5215.

DOUBLE SERVICE IN WANT ADS

You can telephone your answers as well as your classified advertisements to The Colonist. Readers are often interested in Want Advertisements that do not carry the names or addresses of advertisers, but a Colonist box number. For the accommodation of those readers who find it inconvenient to write an answer and to serve the advertiser better

We Will Take Replies to Box Numbers Over the Telephone

The Colonist service is available from 8 a.m. to 10 p.m., excepting Sundays. Phone E mpire 4114.

33 BUSINESS DIRECTORY (Continued)

ANOTHER BIG SALE — DRY INSIDE blocks, mixed with heavy bark slabwood, from Up-Island, an ideal all-round wood. $3.25 cord; 3 full cords $9.50. Never in water. Prompt, reliable service. Ronald R. Hopkins Coal & Wood Co. E 7916.

ALL FIR MILLWOOD, 2 CORDS FOR $4.50. Heavy slabs, 2 cords $5.50. Inside, $4 cord. Colwood Wood Company. G4046.

A BARGAIN — DRY BLOCKS, MIXED heavy bark slabs, from Sooke. Guaranteed Douglas fir and never in water, ready to burn, one cord, $2.75; two cords, $5.40. Agents Kapoor Lumber Co. E 9111.

A SPECIAL, 1 WEEK ONLY—Up-Island dry inside fir blocks, mixed bark slab, 12-in., guaranteed never in water, beats cordwood, regular $3.75, now only $2.75 cd., 2 cds., $5. Sooke Dry Wood Co. E 8923.

ALL FIR MILLWOOD, $2.25 PER CORD in 2-cord lots. Bone dry cordwood, $6. Can. Wood-Coal. G 3266.

BEST MALAHAT HEAD RIG SAWDUST, $3.50 per unit. J. E. Painter & Sons, 617 Cormorant Street. G 3541.

BEST DRYLAND INSIDE WOOD AND bark slab, fir, dry, $3 cord. E 8551.

A BONE-DRY SPECIAL
EVERY Piece Bone Dry—12-in. Malahat slabs, first-class wood for kindling or ranges, $5.50 cord; 1½ cords for $8.00. Ronald R. Hopkins Coal & Wood Co. E 7916.

FOR SALE — 100 CORDS SECOND-growth 4-ft. wood, $2.50 per cord. 200 Cords first-growth 14-in. wood, $3.50 per cord. 25 Cords first-growth 2-ft. wood, $3.00 per cord. T. Amos, Elk Lake.

GUARANTEED DOUGLAS FIR MILLwood, $2.50 cd., 2 cds. $4.50. Bone-dry millwood, $3.75; inside, $4 cd. Bone-dry inside, $5 cd. Thick slabs, $3.50. Dryland, $3.25. Shawnigan Douglas Co., E 3914. Agents, Selkirk Lumber Co.

NOW IS THE TIME TO GET YOUR WINter's supply of millwood. Our specials this week include semi-dry millwood at $2.80, bone-dry millwood at $3.70 and bone-dry slab at $4.95. Famous Fuel Co. E 2924.

O.K. FUEL CO.'S BIG SALE—KILNdried 12-in. for kitchen and kindling; reg. $5; now $4. Up-Island 12-in. fir bark slabs and blocks; no cedar; ready to burn; reg. $4; now $3.25; 2 cds. $6.25. G 2452.

100 PER CENT FIR MILLWOOD, 2 CDS. $4.50, 1 cd. $2.50; semi-dry, $3.50 cd. Economy Fuel Co., 609 Yates. G 4545.

$3.75—UP-ISLAND SLAB, 12-in. RODgers' Wood Co., Alpha St. G 2234.

34 PROFESSIONAL DIRECTORY

MASSAGE.

MRS. H. LORBEER, SWEDISH MASsage, steam bath. 1052 View St. G 1752.

MRS. BARKER, MASSEUSE, VAPOR baths, chiropodist. 225 Howe. G 1661.

OSTEOPATHIC PHYSICIANS

DR. VERNON B. TAYLOR, REGISTered and licensed. 406-7-8 Belmont Building. Phone E mpire 7823.

PATENT ATTORNEYS

A. W. BOYDEN, REGISTERED PATENT Attorney, 402 Union Bldg. E 6334.

FETHERSTONHAUGH & CO.
Patents and Trade-Marks
Offices Throughout Canada and U.S.
789 W. Pender, Vancouver. Phone Sey. 3796

ERNEST E. CARVER, F.P.I.C.
Registered Canada and U.S.
Patents and Trade Marks in All Countries
789 W. Pender, Vancouver. Phone Sey. 1253

SWEDISH MASSEUR

SWEDISH Massage, Steam Baths, Colonic irrigation. 506 Campbell Bldg. E 2721.

37 MISCELLANEOUS

SAWS, ALL KINDS, FILED, SET, gummed, etc. Phone W. Emery, 1367 Gladstone Avenue.

DO NOT TREAT
Your Printing as Just Another Expense
Every Piece of Printed Matter That Leaves Your Office Carries a Message
Emphasize That Message by the Use of Quality Printing
THE COLONIST
1211 Broad Street Phone G 5241
Printing — Lithographing
Bookbinding — Engraving

38 TO RENT—MISCELLANEOUS

STORE — 919 PANDORA. RENT $30.00. Phone E 1613.

40 FOR SALE—MISCELLANEOUS

40A BUILDING MATERIALS

A VERY SPECIAL LOT IN USED building material. 2 x 6, 2 x 8, 2 x 10, 2 x 12, 2 x 16, in extra long lengths; 1923 Buick touring, make good truck. Pooley Mansions, Lampson St., Esquimalt.

ASK ABOUT OUR GOOD USED LUMber, doors, etc. Corner of Stanley and Fort Streets.

CANADIAN Western Woodworkers. Sashes, doors and general millwork. G 4012.

SIDNEY SPEEDY SERVICE
IF you are considering building a Summer cottage or an addition to the one you have, now is the time to do this work.
Let us give you an estimate on the material required.
SIDNEY LUMBER
Phone G 2515 2116 Government St.

SHINGLES XXXXX, GOOD QUALITY. Dalziel Box Co. Phone G 1422.

THE MOORE-WHITTINGTON LUMBER COMPANY, LIMITED
Established 1902
LARGE STOCKS—RIGHT PRICES
Lumber, Millwork, Gyproc, Masonite, Shingles, etc.

40D FURNITURE

CHESTERFIELD SUITES, RADIOS, ELEC. orjhophonic gramophones, Goderich organ, cheap. 1317-1319 Broad.

HIGHEST PRICES PAID FOR NEW AND used furniture. Hub Furniture. G 6425.

NICE CHESTERFIELD, WITH ONE chair, $40.00; oak corner cabinet, $22.50. Holland Bros., 733 Port Street. E 0913.

OTHER TWO HOUSES OF "BETTER CLASS" Furniture arrived Thursday, including Ivory Twin Bedroom Suite, 16 pieces, $89.50; 4 Carpets; Alexan Sweeper; Maple Suite; pair Walnut Twin Beds, complete with Covers, etc.; Radio; Garbage Burner, etc. All perfectly clean and guaranteed.
WILLOWS, PLOWMAN CO.
705 Johnson Street Phone G 4424
QUALITY FIRST CONSIDERATION

YOU MUST SAVE THIS WAY — CHESterfield sets, of all kinds, lovely new covers. Be one of the hundreds who have bought their Chesterfield set at the Heaney Storage Company, Wharf Street. Terms to suit. See Mr. Humber, phone G 1194.

40E MUSICAL INSTRUMENTS

FOR SALE—PIANO, EXCELLENT CONdition. Box 8848, Colonist.

NEW MOTHER'S DAY SOLOS ON SALE at Fletcher's. "Candle Light," "Little Mother," "Mother's Day" and others.

PIANO ACCORDION, 16-BASS, $25 OR near offer. G 2375.

WANTED—E FLAT ALTO AND TENOR saxophones. If you have an instrument that is not being used, why not exchange it for a piano, radio or other musical instrument? Fletcher Bros. (Vic.) Ltd.

40F RADIO

COMPLETE CHECK OF YOUR RADIO, $1.50. P. E. George. E 4621.

PUBLIC ADDRESS SYSTEMS FOR SALE or rent; fully licensed. H. D. Mainwaring & Co., 722 Fort St. Phone G 7821.

RADIOS FOR HIRE, WEEK OR MONTH. Aaronson's, 1328 Government. G 4721.

USED ELECTRIC RADIOS FROM $14.50. Easy terms. MacDonald Elec. E 1171.

VICTOR RADIO AND PHONOGRAPH combination, eight tubes; like new, $45. Fletcher's.

40G OFFICE AND STORE EQUIPMENT

COUNTERS FOR SALE. APPLY MELler Bros., 819 Broughton Street.

40H NURSERY STOCK,

A Mart for Busy Readers—Property for Sale or Trade

TO OUT-OF-TOWN SUBSCRIBERS

Out-of-town subscribers who wish to answer advertisements in which only the telephone number of the advertiser is given, may mail their replies to The Colonist and The Colonist will communicate such replies to the advertiser.

65 AUTOMOBILES
(Continued)

SEE THIS SNAP TODAY
HUPMOBILE "6" SEDAN. Run only 11,000 miles with the best of care, beautiful appointments, beautiful lines, easy to handle and not too expensive to operate. This is your opportunity to get a real fine car at a bargain. Our price is only $795
Your car accepted in trade.
MASTERS MOTOR CO., LTD.
809 Yates St. Phone E 3541

1936 WILLYS SEDAN—Brand new. Reduced to $745
1929-30 ESSEX SEDAN. Very nice condition. $265
1928 DURANT "4" COACH. Licensed. $195
1928 PONTIAC COACH. Licensed. $150
1929-30 FORD FORDOR SEDAN. A snap. $285
MASTERS MOTOR CO., LTD.
809 Yates Street Phone E 3541

WE DON'T WANT THESE CARS, DO YOU?
CHRYSLERS 50-52-70 Four-Door Sedans; 1928 Chevrolet Coach, well preserved; really good Nash Sedan, 1930 de luxe; 1928 Pontiac Sports Roadster, rumble seat; 1930 Ford Sports Coupe, rumble seat.
All Licensed and Ready to Go
MUTUAL AUTO SALES
932 Johnson G 5843

JAMESON MOTORS' PERSONALLY ENDORSED USED CARS ARE SAFE TO BUY
'33 TERRAPLANE "8" SEDAN—Like new. Outstanding performance and economy. For only $595
'35 TERRAPLANE "6" SEDAN—Like new. Electric hand fingertip gear change. Snap for $845
'36 TERRAPLANE "6" in a new condition. Radio, heater. For $945
JAMESON MOTORS, LIMITED

CLARKE AUTO SALES
Opposite Hudson's Bay
SPOT CASH FOR GOOD USED CARS
WE ALSO KEEP A GOOD SELECTION OF CARS FOR SALE
TRY US!

FUEL MERCHANTS ATTENTION!
FEDERAL TRUCK, in good running condition. Would make excellent wood truck. From reliable party, we are prepared to accept payment in fuel.
DAVIS-DRAKE MOTORS, LTD.
Buick and Oldsmobile Cars—G.M.C. Trucks
Duncan Port at Quadra, Victoria

FOR HIRE—GRAVEL TRUCK. PHONE E 4914.

IMPORTANT NOTICE TO USED CAR BUYERS
Whatever make or whatever price you want in a used car, investigate the Begg Used Car Plan before investing. Here's modern used car merchandising that provides complete protection on every point—Condition of car, price, terms, service. Every car reconditioned at Begg Motor. Every car road tested.
FOR YOUR COMPARISON

1928	PACKARD SEDAN	$295
1929	ESSEX SEDAN	$275
1929	ERSKINE SEDAN	$295
1933	PONTIAC SEDAN	$595
1933	DODGE SEDAN	$595
1934	PLYMOUTH SEDAN	$695
1931	ESSEX COUPE	$395
1934	PLYMOUTH COUPE	$695
1935	PLYMOUTH COUPE	$750
1931	FORD COUPE	$345
1929	CHEVROLET COACH	$195
1932	CHEVROLET COUPE	$495
1928	PONTIAC SEDAN	$245
1928	CHRYSLER ROADSTER	$165

Our Thirty Years Merchandising Quality Products Is Your Guarantee of Complete Satisfaction
BEGG MOTOR CO., LTD.
837 Yates Street 865 Yates Street
Phone G 1144

SAFE TO BUY . . . SAFE TO RIDE IN . . . GUARANTEED!
Your own judgment will tell you that a car which is sold on a "Satisfaction or Money Back" guarantee basis must be a sound investment. See these:

DURANT SEDAN	$250
CHRYSLER SEDAN	$295
ESSEX COACH	$325
ESSEX SEDAN	$350
HUDSON SEDAN	$485
PACKARD SEDAN	$495
WILLYS SEDAN	$525
CHEVROLET DELIVERY	$595
FORD V-8 DELIVERY	$495

FORD V-8 Coupes, Fordor and Tudor models. Twenty-five to choose from at prices from ..... $445 to $765
NATIONAL MOTOR CO., LTD.
819 Yates Street Phone G 8177

1930 FORD "A" COUPE, DOUGHNUT tires, A 1 condition. $325
1930 DODGE DELIVERY $275
1936 PONTIAC DE LUXE SEDAN, large built-in trunk. Like new. $950
CECIL EVE MOTORS, LIMITED
Pontiac G 6711 G.M.C. Trucks

BUY A GOOD USED CAR NOW AND ENJOY MOTORING!
HERE ARE SOME CHOICE BUYS!

1935 CHRYSLER AIRFLOW "8" SEDAN	$1285
1935 HUPMOBILE "8" SEDAN	$1050
1936 NASH "400" SEDAN	$985
1935 CHEVROLET MASTER SEDAN	$775
1935 LAFAYETTE COUPE	$685

— Many Others —
BURTON & WILLIAMS MOTORS, LTD.
E 9415 Blanshard and Broughton Sts.

SPECIALS

CHEVROLET COACH	$100
BUICK COACH	$135
FORD COACH	$210
GRAHAM SEDAN	$275

REVERCOMB MOTORS
925 Yates St. Phone G 6421

VICTORIA'S BEST BUY
1936 CHEVROLET COACH, gone only 13,000 miles. Extras include radio, heater and detachable seat covers. Also 1929 CHEVROLET SEDAN. This car has been rehored and completely reconditioned. For price, terms, etc., see Sewell, c/o
BELL MOTOR COMPANY
1321 Quadra St.

JUNKIE'S AUTO WRECKERS
4-CYLINDER STAR ENGINE BIG "6" Commander Studebaker. Parts for all cars.
937 VIEW STREET PHONE E 7521

65 AUTOMOBILES
(Continued)

ENGINES REBORED
Ford "A" or "B" car or truck $27.50
Chevrolet, all sizes 29.95
De Soto 6, Dodge 6, Plymouth 6 ..... 49.00
Fully Guaranteed. Terms Arranged
CHET DOWMAN'S SERVICE GARAGE
724 Johnson Street Phone E 1411

1928 STAR ROADSTER, NEW TIRES, battery, ignition. 2805 Cook St., after 6 p.m.

1927 CHEVROLET SEDAN, IN SPLENDID shape. Box 8894, Colonist.

1924 DODGE TOURING, THREE GOOD tires, $35. Phone G 6757.

65B WANTED

BEST CASH PRICE FOR YOUR CAR AT Empress Garage Trades. E 7632.

CASH FOR YOUR CAR. PARTS. CAMeron Bros., 1340 Craigflower. E 6598.

WANTED—USED CARS, any make, for cash. Victoria Garage, 813 Douglas.

$100 CASH FOR LIGHT CLOSED car. No dealers. Phone E 4920.

67 BOATS AND LAUNCHES

BOAT LUMBER, Best Quality. Spruce oars, $1.50 pr. Dalziel Box Co. G 1422.

FOR SALE—ALMOST NEW 20-FT. COD fishing boat; 5-h.p. Vivian engine; $400, complete. 628 Johnson St. G 6127.

KYACK, 12 FT. 6 IN. LONG, IN EXCELlent condition, $7. Tires, 6.00 x 20, 6.00 x 18, $4 each. Mullard, Shelbourne Station. E 3939.

NEW rowboat, 12½x4½, portable cabin, out or inboard motor. Box 7912, Colonist.

WE SELL BRIGGS AND STRATTON air-cooled engines. Ship Chandlers (McQuade's), Ltd., 1214 Wharf Street.

$450 BUYS 30-FT. TROLLER, GOOD shape. $150, 22-ft. cabin boat. Enterprise Wharf, foot of Fort.

25-FT. CABIN BOAT, 8-H.P. PALMER engine, in first-class shape, nothing to do but go. Phone E 2859.

24-FOOT CABIN LAUNCH, NEW; LARGE cockpit. $200. E 9402.

74 TIMBER BROKERS

FOR SALE—107 MILLION FEET, Alberni Canal. Alfred Carmichael, 1216 Broad St.

75 BUSINESS OPPORTUNITIES

BOATHOUSE FOR SALE AT SHOAL Harbor, Sidney. Well made of fir, with cedar floats. Will house 65-foot boat. Width 26 feet, height 25 feet. Could easily be moved to new location. Apply to The Royal Trust Company, 1202 Government Street, Victoria, or to Shoal Harbor Marine Service, Sidney.

CITY OFFICE SPACE, USE OF NEW desk, ground floor. E 6225.

FULLY-FURNISHED AND WELL-equipped nursing home. Modern heating system. Splendid house and large grounds. Lovely location. Offered with property and equipment as going concern. Price and details at office only. L. U. Conyers & Co., 1025 Douglas Street.

L. U. CONYERS & CO., 1025 DOUGLAS Street, the only firm in Victoria specializing in the sale of businesses.

SMALL CAFE, GOING CONCERN. SNAP for cash. Box 8942, Colonist.

78 HOUSES FOR SALE

"YOUR HOME AND GARDEN"
A LARGE living-room with open fireplace; cute dinette, labor-saving modern kitchen, two dandy bedrooms and a three-piece bathroom with all the latest fittings. This Oak Bay HOME is planned to make the Wife's work as light as possible. The GARDEN is fenced and ready for hubby to develop.
Moderately priced at $2700
VICTORIA HOMES & GARDENS, LTD.
1314 Broad St. Phone E 6631

A NICE LITTLE COUNTRY PROPERTY, ten acres, all cleared, some fruit trees. Rebuilt bungalow and basement. Water by gravity. Close to sea, with fine views. Reduced to $2,300.
JAMES BAY BUNGALOW, walking distance; five rooms, with furnace. Price $1,200.
JOSEPH C. BRIDGMAN
604 Broughton St. Established 1858
Albert Burdon, Real Estate Dept.

AMONG THE OAK TREES—6-ROOMED semi-bungalow, near the Colwood golf links, and one acre in lawn, garden and fruit trees, in the country with city conveniences. All nice rooms, basement, furnace, open fireplace, three-piece bathroom. Paved road to town. Good bus service. Price only $2,650.
ROBERT GRUBB & CO.
312 Sayward Building, Victoria.

A CHANCE TO BUY AT A REAL SAVing. Seven-room brick house, two 3-piece bathrooms; hot-water heat; laundry tubs, servant's room and lavatory in full cement basement. Garage. Grounds well treed. Phone owner for full particulars. E 5653.

BUNGALOW, 5 NICE ROOMS, OPEN fireplace in living-room, 2 bedrooms, cement basement, furnace; in city, between Gorge and Burnside. Apply owner, Box 7282, Colonist.

EIGHT-ROOM HOUSE, NEAR INDUSTrial section. To close an estate, price $600. Phone E 1613.

EXCEPTIONALLY WELL-BUILT RESIdence, halfway between town and Oak Bay. One or two lots. Phone E 5653.

OAK BAY SPECIAL
FIVE ROOMS, WITH SLEEPING PORCH, living-room has open fireplace, basement with furnace. Large garden lot, fruit and ornamental trees. Price $1,500. Terms, half cash.
JOHN GREENWOOD
Bank of Toronto Bldg. 1405 Douglas St.

FOR SALE—FIVE-ROOMED COTTAGE, recently built, with garden, some fruit trees, good water supply. Near school, P.O. and churches. Price $1,150.
Real Estate and Insurance Agent
C. WALLICH—Cowichan Station P.O.

HOUSES BUILT ON INSTALLMENT plan. D. H. Bale, Contractor, Fort and Stadacona.

PROSPECT LAKE HOME—75-FT. FRONTage, on best part of lake, by 190 feet, nicely treed. Four-room bungalow, with bath. Large living-room with fireplace. Some fruit trees and berries. Electric light available. Garage; boathouse and boat. Price reduced to $2,250, including furniture. Would consider a new or late model coupe as part payment. Owner, Box 8909, Colonist.

$1100—FIVE-ROOMED BUNGALOW; living-room with open fireplace, three bedrooms, three-piece bathroom, kitchen and pantry; full basement. Nice lot, close to school. Taxes $10.40. The inside is in first-class condition, $500 cash and the balance on terms.

$2200—VERY FINE HOUSE, located close to sea, on one of the best streets in the city, containing reception-room, living-room, beamed and panelled, large open fireplace; dining-room, conservatory, kitchen, four bedrooms, bathroom and separate toilet; basement with hot-water heating, laundry tubs and toilet. Standing on extra large lot. The house needs a little redecorating and would be cheap at $3,000.
E. E. HEATH
625 Yates St. Phone E 4041

IS A FINE VIEW A VITAL CONSIDERATION?
THEN let us show you this dear little bungalow with charming rock garden, situate in Oak Bay on the Marine Drive. Built recently of stucco, on a solid rock foundation, it would be an ideal home for a couple without children. There is a hall, commodious living-room commanding the view, with large open fireplace; cosy dining-room with corner cupboards and small fireplace; bright Dutch kitchen with modern sink and electric range; one good-sized bedroom and one small bedroom, each with its own bathroom. Inside and outside it is in good shape. There is a hot-air heating system and separate garage. Price is $4,250. Immediate possession can be given.
THE ROYAL TRUST COMPANY
Real Estate Dept.
1202 Government St. Phones E 4126, E 3130

"A FAMILY HOME"
$4200—MODERN eight-roomed house, with basement, furnace and garage; in good condition and walking distance.
$650—VICTORIA WEST. Five-room cottage, with three-piece bathroom and nice lot; near street car.
LEE & FRASER CO., LTD.
1222 Broad Street E 4723

78 HOUSES FOR SALE
(Continued)

$1650—4-ROOM, STUCCO BUNGAlow, just over one year old. A real good buy, and nice location, Gorge district.

$1100—3 Large rooms, brand new, basement; large lot, high location. Terms to the right party.

$2100—High part of Gorge district, in first block off Gorge, a brand new stucco bungalow of four large rooms, hardwood floor in living-room; tile sink. An ideal home for a young couple. You can find nothing better and have the finish to your wishes.

$3600—A beautiful new bungalow of five rooms with unfinished attic. Situated south of the avenue in Oak Bay. The rooms are all large and well planned. The location is high. To the right party we will make the terms very easy.
GEORGE RANDALL,
1303 Douglas St. Phone G 7241

79 WANTED TO BUY—HOUSES

WANTED—LARGE MODERN HOUSE WITH SPACIOUS GROUNDS. MUST HAVE AT LEAST FIVE BEDROOMS, WATERFRONT PREFERRED. MUST BE BARGAIN. VALUE UP TO $20,000.
L. U. CONYERS & CO.
1025 DOUGLAS STREET
See W. H. Hilton

80 PROPERTY FOR SALE

FOR SOOKE AND SASEENOS DISTRICT properties see Alfred Carmichael & Co., Ltd., 1216 Broad St.

FOR SALE—WATERFRONT LOT ON Florence Lake. G 7324.

BUILDING SITE SNAP
NICE LEVEL LOT with unobstructed sea view offered for immediate sale at only $250
This is an unusual opportunity to secure a really choice home site at away below present market value. You'll have to act quick on this.
SWINERTON & CO., LIMITED
620 Broughton Street

OAK BAY, ORCHARD AVENUE, NEAR beach, a good lot, $400. Owner, G 1367.

SPLENDID CORNER LOT ON OLIVER Street, $350. All improvements paid. E 2211.

VIEW ROYAL
CHOICE WATERFRONTAGE
50-Foot Frontage—Excellent Beach Protection for a Rowboat or Launch
Clear Title
H. G. DALBY & CO., LTD.
634 View Street, Opposite Spencer's

80D SAANICH

TWO GORGE SPECIALS
$1600—FULL PRICE of a spotless five-roomed bungalow, situated five minutes from Gorge Park. This home is in exceptionally good shape.
$1850 BUYS A FOUR-ROOMED BUNGALOW in high location. Consists of living-room, two bedrooms, kitchen, three-piece bathroom. Full cement basement.
SAANICH REALTY COMPANY

80F UP-ISLAND

CHOICE RESIDENTIAL, WATERFRONT and farm properties at Mill Bay and vicinity. Millstream Store, Mill Bay, V.I.

82 ACREAGE FOR SALE

SOUTH SAANICH—146 ACRES. A GIFT at $25 acre; good land; must be sold. E 2211.

85 FARMS FOR SALE

POULTRY FARM, 4 ACRES, HOUSES for large quantity, with light and water. Five-room bungalow with 3-piece bath, electric light, water and garage. Given away at $1,700, with $700 down, balance to suit. Low interest.

WATERFRONT ACREAGE, 5 ACRES, all cultivated, fruit trees, small fruits. Barn, 2-room house $2700
CITY BROKERAGE, 1009 BLANSHARD

SEALED TENDERS addressed to the undersigned and endorsed for the "Construction and equipment of one (1) forty-nine-foot Diesel Motor Launch" will be received up to noon, Thursday, May 20, 1937.
Plans and specifications and form of tender may be obtained at the office of the Chief Forester, Victoria, and the District Forester, Court House, Vancouver, on deposit of $10.00, which will be refunded on return of plan and specifications.
The lowest or any tender not necessarily accepted.
A. V. HAMILTON,
Purchasing Agent.
Parliament Buildings, Victoria, B.C., May 5, 1937.

NAVIGABLE WATERS PROTECTION ACT
REVISED STATUTES OF CANADA, 1927
CHAPTER 140

STANDARD Oil Company of British Columbia Limited, a Company duly incorporated under the laws of the Province of British Columbia with registered office at 1318 Standard Bank Building, 510 West Hastings Street, Vancouver, British Columbia, HEREBY GIVES NOTICE that it has, under Section 7 of the said Act, deposited with the Minister of Public Works at Ottawa, and in the office of the District Registrar of the Land Registry District of Victoria, at Victoria, British Columbia, a description of the site and the plans of dolphins and a barge to be moored to the said dolphins with deck trestle approach and all necessary installations and equipment, to be used as a marine service station for the sale and distribution of petroleum products and other goods, proposed to be built or placed in Broughton Strait, on portions of Lots 1623 and 1379, Rupert District, in the Province of British Columbia.
And take notice that after the expiration of one (1) month from the date of the first publication of this notice Standard Oil Company of British Columbia Limited will, under Section 7 of the said Act, apply to the Minister of Public Works at his office in the City of Ottawa, for approval of the said site and plans and for leave to construct the said dolphins and barge to be moored to the said dolphins with deck trestle approach and all necessary installations and equipment.
Dated at Vancouver, British Columbia, this 29th day of April, 1937.
STANDARD OIL COMPANY OF BRITISH COLUMBIA LIMITED
By Lawson, Clark & Lundell, its solicitors, 1318 Standard Bank Building, 510 West Hastings Street, Vancouver, British Columbia.

IN THE MATTER OF THE ESTATE OF ROBERT JAMES JAMESON
Late of Victoria, B.C., Deceased

NOTICE is hereby given that all persons having any claims or demands against the late Robert James Jameson, who died on the 13th day of February, A.D. 1937, at the City of Victoria, British Columbia, are required to send by post prepaid or deliver to Mr. Thomas Bailey, C.A., 302 Times Building, 630 Fort Street, Victoria, B.C., one of the executors named in the last will and testament of the said Robert James Jameson, their names and addresses and full particulars in writing of their claims and the nature of the securities (if any) held by them.
And take notice that after the 14th day of June, A.D. 1937, the executors of the estate of the said Robert James Jameson will proceed to distribute the assets of the said deceased among the persons entitled thereto, having regard only to the claims of which they shall then have had notice, and that the said executors of the estate will not be liable for the said assets or any part thereof to any person of whose name they shall not then have received notice.
Dated at Victoria, British Columbia, this 6th day of May, A.D. 1937.
ELLIOTT, MACLEAN & SHANDLEY,
Solicitors for the Executors of the Estate of the said Robert James Jameson, deceased.

Early Fall hats are to be made of silk taffeta.

COLES, HOWELL & CO., LTD.

NURSERY BUSINESS
2½ ACRES, COMFORTABLE 5-ROOM HOUSE, modern plumbing, furnace, basement, garage; conservatory and greenhouse. Large stock of flowering plants; ½ acre giant blackberries. Good revenue and trade connections; 3-mile circle. Good transportation. We are exclusive agents.
Price $3500

OAK BAY
JUST COMPLETED, A SUPERIOR BUNGALOW, 5 rooms and attic. Everything of the best. High position. Near golf links, sea and transportation. Large lot. Inspect this—and others we are building—with us at your convenience. Price .. $3600

PROTECTED SEAFRONT
640 ACRES, WITHIN THE 10-MILE CIRCLE, a mile of seafront, on a protected bay. An ideal model farm; about 60 acres cultivated; a large acreage in sheep pasturage; creek of fresh water. Some fine timber. Comfortable old farm house, commanding magnificent mountain and marine vistas. Family orchard, new barns and good fencing. On an excellent motor road. A property that has been in the same family since it was taken up originally from the Government. First time offered. Taxes $100.
Price $22,000
(Might consider selling part)

MODERN DUPLEX
IN A VERY HIGH-CLASS RESIDENTIAL DISTRICT—Duplex containing 2 ultra-modern apartments of 6 rooms, each with automatic oil furnace, and every up-to-date device to help the housekeeper. Almost an acre of fine grounds. Both apartments under lease, and showing over 10% net on sales price of $8000
Terms can be arranged. This is a sound investment.
COLES, HOWELL & CO., LTD.
638 View Street G 1032

$950
Comfortable five-room bungalow, all newly decorated; basement, garage, nice garden lot; fruit trees, 2½-mile circle; taxes $10. Kitchen range, linoleums, blinds, curtains and electric fixtures included in price.
$2700—Terms. OAK BAY. Five-room stucco bungalow in new district, with view of ocean.
$3500—Terms. OAK BAY. New seven-room semi-bungalow, complete in every detail. If built now would cost much more. Hurry for this one.

ACREAGE BARGAIN
$3500—Terms. Nine acres, all choice soil (no rock), half cultivated, balance in fine trees, view of ocean. Six-room bungalow in good condition, barn, chicken house, workshop, garage.
W. J. Gilliland & Co.
1203 Broad Street G 5741

Good Values
$3300—Small country estate, water frontage, about 3 acres land, beautifully treed, good kitchen garden; lawns; well-made drive running through property up to front of residence; double garage, etc. Stucco bungalow, containing living-room with open fireplace; breakfast-room; two bedrooms; three-piece bathroom; compact kitchen and sleeping porch. Electric light, city water. Taxes about $30, and clear title; 2½-mile circle from City Hall.
$2700—Mount Tolmie Heights. Two lots and attractive four-roomed bungalow, basement, hot water heating; open fireplace, etc. Many full-bearing fruit trees, shrubs and bulbs.
Any Reasonable Offers Considered
P. R. Brown & Sons, Ltd.
1112 Broad Street Phone G 7171

OAK BAY
$2700
HAMPSHIRE ROAD
A new stucco bungalow, containing a large light living-room with an open fireplace; dinette; two good bedrooms; bathroom has a built-in bath, porcelain fixtures; kitchen with tile draining boards, extra large; and a wash room. Hardwood floors. All fenced, and ground ready for lawn. In a desirable location, close to school.
Christopher & Swayne, Ltd.
View and Broad Sts. G arden 4121-4128

Fruit Blossom and Bees
Two and a-half acres, with 30 assorted full-bearing fruit trees and ample good land for other crops.
The house has a beautiful setting amongst fir and maple trees and all sorts of ornamental shrubs.
It has four rooms and three-piece bathroom downstairs, and two small bedrooms up.
Part cement basement and hot air furnace.
A lovely little country home for
$2250
Ker & Stephenson, Ltd.
1205 Government Street. Phone G 4127

Near City and Transportation $2500
Most attractive modern bungalow, six rooms, two bedrooms, full cement basement. Lawn in evergreens and shrubs; acre of rich land, all kinds of fruits for family use. If looking for a home this will suit.
We have a large listing of outside properties. Your inquiries appreciated. May we show you these.
A. A. MENAREY & CO.
624 Fort St. Phone E 1187

OAK BAY LOTS

Central Avenue, 50 x 120	$250
Roslyn Road, 50 x 112	$250
Beach Drive, 50 x 200	$325
Denison Road, one-third acre	$500
St. David Street, 58 x 120	$525
Newport Avenue, 50 x 110	$500

These are all excellent building lots, with nice homes adjoining. For further particulars apply to
Mara, Bate & Co., Ltd.
840 FORT ST. PHONE E 7124

$300 DOWN and $20 per month buys new bungalow, Oak Bay. Cedar siding, white with green trimmings. Four rooms and dinette, oak floors, furnace and garage in cement basement.
$700—NEW BUNGALOW, Prospect Lake waterfront. Four rooms. Wonderful view.
H. W. Miller & Co.
Stocks, Bonds, Real Estate, Insurance, Auto Loans, Notaries Public
Phone G 4651
Night E 6201 1210 Broad St.

AROUND the DIAL

3:15 p.m.—Mario Cozzi, baritone, will be heard with the orchestra under the direction of Josef Stopak, with Ford Bond as commentator. KGO, KJR.

5:00 p.m.—Errol Flynn, screen actor, and the Maunch twins will be featured with the new master of ceremonies, Jerry Cooper, on the "Hollywood Hotel" programme. Others in the cast include Anne Jamison, Frances Langford, Igor Gorin and Ray Paige's Orchestra. KOL, KVI, KSL.

6:00 p.m.—The New York Philharmonic-Symphony Orchestra, conducted by Alexander Smallens, will offer a half-hour of classical music. KOL, KSL.

6:30 p.m.—Student players of the University of Nebraska will be heard with John Held, Jr., on the Variety Show. KOMO, KFI, KPO.

7:30 p.m.—Featuring dance music and vocal favorites of the past and present, Hal Kemp and his orchestra and Kay Thompson and her Rhythm Singers will entertain. KOL, KVI, KSL.

9:00 p.m.—The Daily Colonist news flashes. CFCT.

(The following programmes are compiled by the various broadcasting companies and are subject to change.)

CFCT, Victoria, B.C. (1450 Kcs.)
7:30 a.m.—Wake Up and Sing.
8:00 a.m.—Timely Topics.
8:15 a.m.—World Flashes.
8:30 a.m.—Musical Chronometer.
9:00 a.m.—Traveling, E. Marshal.
9:10 a.m.—Nations in Music.
9:30 a.m.—Financial Flashes.
9:45 a.m.—Poets Club, Doris Ferné.
10:00 a.m.—Road to Happiness.
10:15 a.m.—Singing Strings.
10:30 a.m.—Art Farey at the Piano.
11:00 a.m.—Alarm Clock Hour.
12:00 noon—Majestic Melodies.
12:30 p.m.—Noon Flashes.
12:45 p.m.—Friday Matinee.
1:00 p.m.—Health Programme.
1:15 p.m.—Marek Weber's Orchestra.
1:30 p.m.—World Bookman.
1:35 p.m.—Afternoon Musicale.
2:00 p.m.—Friendly Hour.
5:00 p.m.—Daily Monitor.
5:30 p.m.—Radio Birthday Party.
6:00 p.m.—Supper Dance.
6:30 p.m.—Organ Serenade.
7:00 p.m.—Joy Bus, Big Brother Al.
7:30 p.m.—Conservative Party.
8:00 p.m.—Captain Harbord.
8:15 p.m.—Hyacinth Harfield.
8:30 p.m.—Melodic Themes.
9:00 p.m.—Colonist Radio Reporter.
9:15 p.m.—Racing Contest.

CANADIAN BROADCASTING CORPORATION NETWORK
5:00 p.m.—Famous English Composers.
5:30 p.m.—From a Viennese Garden.
6:00 p.m.—Thirty Minutes to Go.
6:30 p.m.—Responsibilities of Empire.
6:45 p.m.—News and Weather.
7:00 p.m.—Chicago Symphonic Hour.
8:00 p.m.—Conservative Broadcast.
8:30 p.m.—Nature Has a Story.
8:45 p.m.—Good Evening, News.
9:00 p.m.—Continental Varieties.
9:30 p.m.—At the Red Gap Social.
10:00 p.m.—Chamber Music.
10:30 p.m.—News.

NB.C.-KPO RED NETWORK
(KHQ, KGW, KEI, KPO, KOMO)
8:15 a.m.—Story of Mary Marlin.
8:30 a.m.—How to Be Charming.
8:45 a.m.—Joe White, tenor.
9:15 a.m.—Mrs. Wiggs, drama.
9:30 a.m.—John's Other Wife.
9:45 a.m.—Just Plain Bill.
10:00 a.m.—Bennie Walker.
10:15 a.m.—To be announced.
10:30 a.m.—Concert Miniature.
11:00 a.m.—Pepper Young's Family.
11:15 a.m.—Ma Perkins.
11:30 a.m.—Vic and Sade, comedy.
11:45 a.m.—The O'Neills.
12:30 p.m.—Follow the Moon.
12:45 p.m.—Guiding Light, Irna Phillips.
1:00 p.m.—Hollywood in Person, interviews.
1:15 p.m.—Marlowe and Lyons, piano duo.
1:30 p.m.—Don Winslow of the Navy.
1:45 p.m.—Cleo Brown, pianist.
2:00 p.m.—Woman's Magazine of the Air.
3:00 p.m.—Pictorial, Rush Hughes.
3:15 p.m.—Louis Ford, violinist.
3:30 p.m.—To be announced.
3:45 p.m.—The Caballeros.
4:00 p.m.—Orchestra, Jack Meakin.
4:30 p.m.—Back Seat Driver.
5:00 p.m.—Army Band Concert.
5:30 p.m.—Sam Moore and Company.
5:45 p.m.—Junior News.
6:00 p.m.—First Nighter, Don Ameche.
6:30 p.m.—Varsity Show, John Held, Jr.
7:00 p.m.—Amos 'n' Andy.
7:15 p.m.—Uncle Ezra's Radio Station.
7:30 p.m.—True Story of Week.
8:00 p.m.—Carefree Carnival.
8:30 p.m.—Court of Human Relations.
9:00 p.m.—Louis Panico's Orchestra.
9:15 p.m.—Book Parade (KPO).
9:30 p.m.—Armand Girard, songs.
9:45 p.m.—Ran Wilde's Orchestra.
10:00 p.m.—News Flashes, Sam Hayes.
10:15 p.m.—Wonders of Earth and Sky.
10:30 p.m.—Al. Kavelin's Orchestra.
11:00 p.m.—Phil Harris' Orchestra.
11:30 p.m.—Archie Loveland's Orchestra.

N.B.C.-KGO BLUE NETWORK
(KGO, KJR, KEX, KECA, KGA)
8:15 a.m.—Stout-Hearted Men.
8:30 a.m.—Helen Jane Behlke, songs.
8:45 a.m.—Joe Dumond and Cadets.
10:30 a.m.—Dorothy Dreslin.
11:00 a.m.—Morning Concert.
11:30 a.m.—Western Farm and Home Hour.
12:30 p.m.—Club Matinee, variety.
1:00 p.m.—Story of Mary Marlin.
1:30 p.m.—Tune Topics.
1:45 p.m.—The Old Homestead.
2:00 p.m.—Harry Kogen's Orchestra.
2:35 p.m.—Clark Dennis, tenor.
2:45 p.m.—Escorts and Betty, vocal.
3:00 p.m.—Mary Small, songs.
3:15 p.m.—Ford Bond, m.c.; Mario Cozzi.
3:30 p.m.—Food Magician.
3:45 p.m.—Jean Dickenson, soprano.
4:00 p.m.—Irene Rich, in drama.
4:15 p.m.—Gwynn Jones, tenor.
4:30 p.m.—Stringwood Ensemble.
5:00 p.m.—All-Colored Revue.
5:30 p.m.—Deems Taylor.
6:45 p.m.—Elza Schallert Review.
7:00 p.m.—To be announced.
7:00 p.m.—Mindways (KGO).
7:15 p.m.—Lum and Abner.
7:30 p.m.—Singing Sam.
8:00 p.m.—Dance Hour (KGO).
8:00 p.m.—Bob Crosby's Orchestra.
8:15 p.m.—Sports Review.
8:30 p.m.—Arthur Ravel's Orchestra.
8:30 p.m.—True Detective Mysteries.
9:00 p.m.—Ricardo and His Caballeros.
9:30 p.m.—String Quartette.
10:00 p.m.—Paul Pendarvis Orchestra.
10:30 p.m.—To be announced.
11:00 p.m.—Charles Runyan, organ.

COLUMBIA NETWORK
(KVI, KOIN, KNX, KSL, KOL)
8:30 a.m.—Romance of Helen Trent.
8:45 a.m.—Our Gal Sunday, drama.
9:00 a.m.—Gold Medal Hour.
10:00 a.m.—Big Sister, drama.
10:15 a.m.—Aunt Jenny's Real Life Stories.
10:45 a.m.—Myrt and Marge.
11:00 a.m.—Magazine of the Air.
12:15 p.m.—Pretty Kitty Kelly.
12:30 p.m.—Among Our Souvenirs.
1:00 p.m.—Al Trace and Orchestra (KVI).
1:15 p.m.—Eton Boys, quartette.
1:30 p.m.—News Through a Woman's Eyes.
1:45 p.m.—Aunt Jenny's Real Life Stories.
2:00 p.m.—Columbia Almanac (KVI).
2:15 p.m.—Maurice's Orchestra (KVI).
2:45 p.m.—Good Afternoon, Neighbors.
3:00 p.m.—Western Home Hour.
4:00 p.m.—Broadway Varieties.
5:00 p.m.—Hollywood Hotel.
6:00 p.m.—New York Philharmonic.
6:30 p.m.—Man to Man, sports.
7:00 p.m.—Scattergood Baines, drama.
7:30 p.m.—Hal Kemp's Orchestra.
8:00 p.m.—Guy Lombardo.
8:30 p.m.—To be announced (KOL).
9:00 p.m.—Nocturne.
10:45 p.m.—Ted Fio-Rito's Orchestra.
11:00 p.m.—Pasadena Civic Auditorium.
11:30 p.m.—Harry Owen's Orchestra.
11:45 p.m.—Tommy Tucker's Orchestra.

MOONRISE AND MOONSET

Time of moonrise and moonset (Pacific standard time), at Victoria, B.C., for the month of May, 1937.

Day	Rises	Sets
	MAY	
1	0:10 a.m.	9:13 a.m.
2	0:44 a.m.	10:18 a.m.
3	1:13 a.m.	11:26 a.m.
	(Last quarter on 3rd)	
4	1:39 a.m.	12:36 p.m.
5	2:02 a.m.	1:50 p.m.
6	2:25 a.m.	3:06 p.m.
7	2:50 a.m.	4:24 p.m.
8	3:18 a.m.	5:48 p.m.
9	3:51 a.m.	7:08 p.m.
10	4:33 a.m.	8:27 p.m.
	(New Moon on 10th)	
11	5:22 a.m.	9:38 p.m.
12	6:21 a.m.	10:38 p.m.
13	7:29 a.m.	11:26 p.m.
14	8:43 a.m.	.....
15	9:58 a.m.	0:08 a.m.
16	11:11 a.m.	0:32 a.m.
	(First quarter on 16th)	
17	12:21 p.m.	0:57 a.m.
18	1:29 p.m.	1:21 a.m.
19	2:34 p.m.	1:41 a.m.
20	3:40 p.m.	2:03 a.m.
21	4:44 p.m.	2:25 a.m.
22	5:48 p.m.	2:48 a.m.
23	6:49 p.m.	3:17 a.m.
24	7:47 p.m.	3:49 a.m.
	(Full Moon on 24th)	
25	8:42 p.m.	4:29 a.m.
26	9:30 p.m.	5:15 a.m.
27	10:11 p.m.	6:09 a.m.
28	10:46 p.m.	7:08 a.m.
29	11:15 p.m.	8:11 a.m.
30	11:42 p.m.	9:18 a.m.
31	.....	10:25 a.m.

The Meteorological Office, Victoria, B.C.

Young Frenchwomen who attend the Paris Exposition this Summer will wear giddy, elaborately flower trimmed hats, the motifs taken by milliners from the riot of colors in the exposition gardens. They will be much worn when visitors are dining out of doors in the attractive restaurants that dot the banks of the Seine.

Established 1863

OAK BAY SEAFRONT RESIDENCE
Very solidly constructed residence, situated on two waterfront lots. Beautiful uninterrupted sea views and of Mount Baker. This fine home contains seven rooms, extra large living-room and dining-room with wide windows, overlooking the sea; three fireplaces. One bedroom and bathroom down; three bedrooms and bathroom upstairs; two sleeping porches. Hot-water heated. Price asked, subject to a reasonable offer, is $7500
N.B.—There are very few waterfront properties, in this price, for sale along the Oak Bay waterfront. If interested we would advise not to delay inspecting this choice property.

COSY HOME
Just the place for retired couple, near Shoal Bay beach, Oak Bay Municipality. Very well built and fairly new five-room bungalow, large living-room, dinette, two bedrooms and kitchen. Oak floors. Basement, furnace and garage. NICE LOT WITH OAK TREES. Considering the quality of construction and interior finishing, it is well worth the price asked of $3250
GLEN LAKE — Three-quarter-acre lot, with some fine trees, no rock. Lovely site for a Summer

SPENCER'S GROCETERIA

EVERYTHING YOU REQUIRE AT VERY LOW PRICES

CASH AND CARRY

Shredded Wheat Biscuits 3 pkts. 25c (Limit 3)
Kellogg's Corn Flakes 3 pkts. 25c
Sugar-Crisp Corn Flakes 4 pkts. 25c (Limit 4)
Helmet Corned Beef, 1's 2 tins 19c
Clark's or Aylmer Tomato Juice, 10½-oz. can 5c
Drinkmore Tomato Juice, 16-oz. can 8c
Libby's Cooked Spaghetti and Cheese, 15¾-oz. tin 3 tins 25c
Nabob Tea, 1-lb. pkt. (limit 3) 39c
Nabob Coffee, 1-lb. tin 33c
Aylmer or Nabob Marmalade, 4-lb. tin 39c

WE HAVE A LARGE ASSORTMENT OF MARMALADE, JAM AND JELLY IN GLASS AND TINS

Devon Lass Cream, per tin 15c
Todd's Horseshoe Salmon, ½'s, per tin 15c
Todd's Tiger Salmon, ½'s, per tin 11c
Maple Leaf Bread Flour, 49-lb. sack $1.97 While Quantity Lasts
Libby's Prunes, 2-lb. pkt. 20c
Small Sweet Prunes, per lb. 8c
P. & G. or Pearl White Soap 3 bars 10c (Limit 6)
Royal Crown Soap (limit 6) 3 bars 10c
Oxydol, large pkt. (limit 2) 18c
Swift's White Laundry Soap 5 bars 19c
Lux Toilet Soap, per cake 5c
Huskies, the new wheat flakes, large pkt. 12c
Pure Manitoba Honey, 4½-lb. tin 45c
Robin Hood Rolled Oats, large pkt. 18c
Sunny Boy Cereal, 2-lb. pkt. 16c
Maple Leaf Farina, 2-lb. pkt. 18c
Wheaties, per pkt. 20c
Jameson's Coffee, 1-lb. pkt. 32c
Blue Ribbon Tea (limit 2), per lb. 39c
Happyvale Pickles, sweet or sour, large jar 25c
Happyvale Pickles, 9-oz. jar 9c
Libby's Pork and Beans, largest size 2 tins 25c
Spencer's Fresh Roasted Coffee, ground as ordered, per lb. 35c 25c 23c
Dale's Doggie Dinner 3 tins 25c
Blue Crest Salmon, ½'s, per tin 5c
Crusader Salmon 3 large tins 25c
Crosse & Blackwell's Scotch Herrings in Tomato Sauce, large oval tin 23c
Crosse & Blackwell's Genuine Scotch Kippered Herring, large oval tin 28c

SANDWICH SPREAD, SALAD DRESSING, QUICK DINNERS, CANNED MEAT, POTTED MEAT, PICKLES, SAUCE, CHUTNEY IN GREAT VARIETY

Spencer's Bulk Tea 3 lbs. $1.00
Jell-O, all flavors (limit 6), per pkt. 5c
Robin Hood Quick Oats, 6-lb. sack 33c
Rosebud Self-Rising Pancake Flour, per pkt. 15c
Libby's Vegetable or Tomato Soup 4 tins 25c
Chipso, large pkt. (limit 2) 18c
Aylmer Loganberry, Peach or Apricot Jam, 2-lb. jar 23c
Britl-Tack Rye Bread, per pkt. 12c
Crax, per pkt. 12c
Pineapple, sliced, cubes or crushed 3 tins 25c
Libby's Tender Sweet Peas, 2's, tall, per tin 11c
Nabob or Aylmer Tomatoes, large can 10c
Nabob Tomatoes, 2's, squat 3 tins 25c
Columbia Cut Green Beans 3 tins 25c
Dr. Jackson's Roman Meal, Lishus or Bekus, per pkt. 29c
Nabob Golden Bantam Corn, 2's, tall, per tin 11c

BISCUIT SPECIALS
Peek, Frean's Coronation Souvenir Tins, Filled With Assorted Biscuits 50¢, 65¢ and 95c
Almond Cookies, per lb. 20c
Caramel Sandwich, per lb. 20c

Aylmer White Corn, per tin 9c
Australian Pastry Flour, 10-lb. cotton sack 38c 5-lb. cotton sack 20¢
Fether-Lite Waffle Flour, per pkt. 13c
Nabob Pure Damson Jam, 4-lb. tin 35c
Nabob Extra Large Prunes, 2-lb. pkt. 23c
Eatmore Pumpkin 3 large tins 25c
Oxo Cubes, large can 18c
Waterglass, per tin 14c
Spencer's Rich Family Tea, nothing nicer, per lb. 55c
Nabob Shrimps, wet or dry, per tin 19c
Libby's Pineapple Juice, 13-oz. tins 2 for 19c
Old Dutch Cleanser 3 tins 25c
Libby's Baby Food, all kinds 3 tins 27c
Swift's Potted Meat 3 tins 25c
Royal City Pure Black Currant Jam, just like home-made; 4-lb. tin 55c
Fancy Free, Sweet Mystery or Lushus 3 pkts. 23c

HEINZ SPECIALS
Tomato Juice, 16-oz. tins 3 for 27c
26-oz. tins 2 for 27c
Pickles, Family Jars, while quantity lasts 39c
Vinegar, malt, white, cider; 33-oz. bottles 25c
Cream of Tomato Soup, small 3 for 25c

DAVID SPENCER LIMITED

DELAY TRIALS FOR ONE WEEK

Chinese Charged With Assaulting Police Officers Remanded in Court

The trials of Chinese charged with assaulting police officers and various other offences when they clashed with members of the Saanich police force, were not proceeded with yesterday afternoon. With the prospect that the hearing of the case will occupy perhaps three days, with ten charges to be disposed of, next Thursday was set as the peremptory date for the proceedings. The cases will then be continued with as little loss of time as possible until completed.

The trials were to have come up before the police magistrate in the Saanich court yesterday, but when the first charge, that against George Chan, alleged to have been drunk in a public place, was called, Cleeve G. White, acting for the accused, said that while he was ready to proceed in this case, he had been requested to ask for a week's remand in order to allow others who were contemplating different counsel the opportunity to arrange for the hearing.

C. Harold Tait, Saanich prosecutor, did not wish delay, and Magistrate H. C. Hall was of the opinion that a case like that of being drunk in a public place should not require adjournment.

POSTPONE HEARING

After adjournment of court for consideration, it was decided to postpone the hearing until next Thursday as a peremptory date.

The charges that are to be disposed of are as follows: Loy Song, charged with having assaulted Police Constable C. F. G. Pearce; also charged with being drunk in a public place and with having assaulted Sergt. P. K. Cummings; Lore Ching, charged with assaulting Sergt. Cummings, with being in charge of an automobile while intoxicated and with being drunk; Edward Lore, charged with assaulting Sergt. Cummings and with being drunk; Donald Wah, charged with being drunk, and George Chan, charged with being drunk.

YOUTH SERVICE AT CATHEDRAL

Praise and Dedication Sunday in Preparation for The Coronation

Not the least inspiring, and certainly not the least important of the many special services that have been arranged in connection with, or in preparation for, the Coronation, will be the service for youth in Westminster Abbey.

A similar service will be held in Christ Church Cathedral on Sunday next at 3 p.m., which will be attended by hundreds of Scouts, Cubs and Guides, together with Sunday school pupils, members of A.Y.P.A. and other youth organizations from Victoria and district. This service is open to all young people, parents and those of the general public desirous of being present.

The Bishop of Columbia will officiate, assisted by members of the clergy, and an address will be given by Rev. Arthur Bischlager, of St. Paul's, Esquimalt. An attractive form of service will be used, with special prominence to the element of praise, as well as of dedication, G. Jennings Burnett officiating at the organ, and the singing being entirely congregational. The lesson will be read by Master Ted Burley, of St. John's Sunday school.

Organizations, schools, Scout troops and other bodies proposing to march carrying their respective banners, are asked to arrive at the Cathedral quite by 2:45 p.m., as the service will begin on time. The arrangements are in hands of Rev. G. R. V. Bolster, G 5805, and Rev. F. Vernon Venables, E 8126.

ADVERTISEMENTS DESCRIBE CITY

Evergreen Playground Publicity Covers Three States and Territory of Hawaii

Proofs of three special Victoria advertisements published by the Evergreen Playground Association, of which the Victoria and Island Publicity Bureau is a member, were received by the organization yesterday. These are scheduled to appear in thirteen Western, Mid-Western and Honolulu papers, giving approximately 100 per cent coverage for the States of California, Arizona, Utah and the territory of Hawaii between the beginning of May and the end of July.

The advertisements measure respectively six inches by two columns, six and one-half inches by two columns and thirteen inches by three columns. The smaller advertisement refers to Victoria as a city "as British as Basingstoke" and mentions the many ruddy-cheeked English types found here. The second depicts the statue of Queen Victoria before the Parliament Buildings and declares the city to be holding open house in Coronation year; while the third, and largest, showing the Parliament Buildings, the Olympics as a background and a helmeted city policeman to one side, draws attention to the fact that "when they crown a king in England the whole Empire celebrates. And this year Victoria on Vancouver Island invites you to her Coronation Year celebrations!"

The advertisement also describes the attractions to be found in the city and the Upper Island. All have blanks which may be forwarded for a free illustrated travelogue and guide book.

DAVID SPENCER LIMITED

Mother Will Appreciate GLOVES

Glace Kid Gloves with plain tailored or novelty cuffs, in soft, pliable skins. A pair, $1.98 and $2.50

English Chamois Gloves—a washable glove, suitable for all occasions. White or natural. A pair $2.50 and $2.75

Suede Fabric Gloves in a large and varied assortment of styles and colors. A pair, 59¢, 75¢ and $1.00

Summer-weight Gloves in spun silk and many fancy mesh weaves. All popular colorings, including the high-tone colors. A pair, 75¢ and $1.00

—Main Floor

HANDBAGS

FOR MOTHER'S DAY, MAY 9

What Would Be More Useful for Mother Than a New Handbag!

A large variety of Genuine Leather Bags in Morocco, patent and calf—in pouch or underarm styles; with top handle or back strap. Some fitted with zipper compartments; others with strong frame and swing change purse. Very special values at $2.98

Also a Wide Range of Styles at Popular Prices
$1.59 - $1.98 - $3.98 - $4.95

—Main Floor

Dainty Handkerchiefs

Appropriate Gifts for Mother's Day, May 9

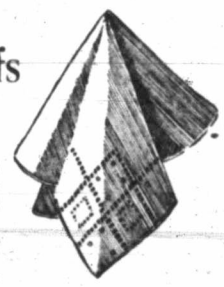

Lace-Trimmed Hankies with pure linen centre. Two qualities 50¢ and 3 for $1.00

Hand-Embroidered Linen Hankies of fine sheer quality with dainty embroidered corners. Each, 25¢ and 3 for $1.00

Printed Linen Hankies in a variety of designs and colorings. Each 25¢

—Main Floor

A New Model in Nu-Back CORSELETTES

With Inner Belt. Priced at $4.50

This Nu-Back Model is made of a new ribbed material that is very strong—and has swami bust section and strong knit elastic in sides.

A Corselette specially designed for the full-busted figure, with a special uplift feature for the heavy bust; also a deep-well-boned, side-hook inner belt.

—Corsets, 1st Floor

Built-Rite Toys

Marvelous New Constructive Playthings for Children

Made of solid film-board and Built-Rite for hours of fun and play! Nicely packed in box for presentation. No paste. No cutting out. Priced at 25c

Small House
Living-Room Furniture
Bedroom Furniture
Dining-Room Furniture
Kitchen Furniture
Garden Fence
Garage
EACH 25c

ALSO - - -
Toy House
Service Station
Airport
Railway Tunnel
Garage
EACH 50c

Completely Furnished House $2.25
Railroad Equipment $1.00
Large House, unfurnished $2.25
Large House, furnished $2.75

—Stationery, Lower Main Floor

Victor Records From "Maytime"

"WILL YOU REMEMBER?" and "FAREWELL TO DREAMS"
Sung by Jeanette McDonald and Nelson Eddy

"MAYTIME"—MEDLEY WALTZ and GEMS FROM "MAYTIME"
By Victor Light Opera Company

—Music Dept., Lower Main Floor

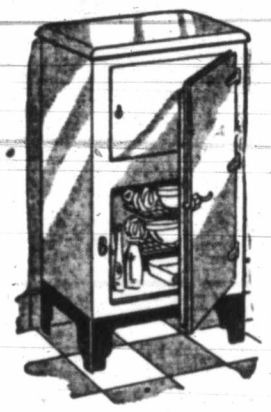

It Is Time to Install a REFRIGERATOR IN YOUR HOME

See Our Selection of "Ace" and "Monarch" Makes

"Ace" Refrigerator, finished in ivory and black or ivory and red. All-steel, 2.2 cubic feet food capacity, 4.5 square feet shelf area. Ice capacity, 50 pounds. $22.25

"Ace" Refrigerator, finished in ivory and black or ivory and red. All-steel—2.5 cubic feet food capacity; 4.1 square feet shelf area. Ice capacity, 50 pounds $25.00

Monarch Refrigerator in ivory and black. All-steel—3.4 cubic feet food capacity; 7.3 square feet shelf area. Ice capacity, 65 pounds. Each $33.50

—Hardware, Lower Main Floor

Art Needlework

54-Inch Luncheon Sets, stamped in a fine cream linen in a cut work design. A set $3.25
Scarfs to match the above sets. Each 65¢
Dainty Organdie Scarfs, stamped in simple designs—complete with self-color picoted frill. Each 69¢
Bed Cushions to match. Each 50¢
Cushions stamped on silk repp for wool embroidery. Blue, gold and tango. Each 85¢
Scarfs to match 84¢

—Art Needlework, 1st Floor

Little Stories for Bedtime

Dear Old Smiling Pool Once More

By THORNTON W. BURGESS

Black Pussy was having a good time. Grandfather Frog wasn't. It was great fun for Black Pussy to slip a paw under Grandfather Frog and toss him up in the air. It was still more fun to pretend to go away, but instead to hide and the instant Grandfather Frog started off to pounce upon him and cuff him and roll him about. But there wasn't any fun in it for Grandfather Frog. In the first place, he didn't know whether or not Black Pussy liked frogs to eat, and so he was terribly frightened. In the second place, Black Pussy didn't always cover up her claws and they pricked right through Grandfather Frog's white and yellow waistcoat and hurt, for he is very tender there.

At last Black Pussy grew tired of playing, and catching up Grandfather Frog in her mouth, she started along the little path from the spring to the Long Lane. Grandfather Frog didn't even kick, which was just as well, because if he had Black Pussy would have held him tighter, and that would have been very uncomfortable indeed.

"It's all over and this is the end," moaned Grandfather Frog. "I'm going to be eaten now. Oh, why, why did I ever leave the Smiling Pool?"

Just as Black Pussy slipped into the Long Lane Grandfather Frog heard a familiar sound. It was a whistle, a merry whistle. It was the whistle of Farmer Brown's Boy. It was coming nearer and nearer. A little bit of hope began to stir in the heart of Grandfather Frog. He didn't know why, but it did. Always he had been in the greatest fear of Farmer Brown's Boy, but now—well, if Farmer Brown's Boy should take him he might get away from him as he did before, but he was very sure that he never, never could get away from Black Pussy.

A little way off was Farmer Brown's Boy fishing

The whistle drew nearer. Black Pussy stopped. Then she began to make a queer whirring sound deep down in her throat.

"Hello, Black Pussy! Have you been hunting? Come here and show me what you've got," cried a voice.

Black Pussy arched up her back and began to rub against the legs of Farmer Brown's Boy, and all the time the whirring sound in her throat grew louder and louder. Farmer Brown's Boy stooped down to see what she had in her mouth.

"Why," he exclaimed, "I do believe this is the very same old frog that got away from me yesterday. You don't want him, Puss. I'll just put him in my pocket and take him up to the house by and by."

With that he took Grandfather Frog from Black Pussy and dropped him in his pocket. He patted Black Pussy, called her a smart cat, and then started on his way whistling merrily. It was dark and rather close in that pocket, but Grandfather Frog didn't mind this. It was a lot better than feeling sharp teeth and claws all the time. He wondered how soon they would reach the house and what would happen to him then. After what seemed a long, long time he felt himself swung through the air. Then he landed on the ground with a thump that made him grunt. Farmer Brown's Boy had taken off his coat and thrown it down.

The whistling stopped. Everything was quiet. Grandfather Frog waited and listened, but not a sound could he hear. Then he saw a little ray of light creeping into his prison. He squirmed and pushed and all of a sudden he was out of the pocket. The bright light made him blink. As soon as he could see he looked to see where he was. Then he rubbed his eyes with both hands and looked again. He wasn't at Farmer Brown's house at all. Where do you think he was? Why right on the bank of the Smiling Pool, and a little way off was Farmer Brown's Boy fishing.

"Chugarum!" cried Grandfather Frog, and it was the loudest, gladest Chugarum that the Smiling Pool ever had heard. "Chugarum!" he cried again, and with a great leap he dived with a splash into the dear old Smiling Pool, which smiled more than ever.

Next story: Paddy the Beaver Gives Warning.

Victoria Youth Council

The Youth Council recently elected delegates to the second Canadian Youth Congress. The two delegates who will represent the council at the congress in Montreal next month are Hilda Marshall and John Keziere. Two new officers were elected to the executive to fill the vacancies of Ralph Dent, retiring vice-president, Ernest Bishop taking his place, and Grant Patterson succeeding Kay Heathcote as the new treasurer.

Part of the youth and education report of the Vancouver Youth Congress was read and the Victoria council decided to collaborate with Vancouver in drawing up a British Columbia Youth Act.

Mothers Day

PERMANENTS

Phone about our SPECIAL GIFT CERTIFICATES FOR MOTHER'S DAY. A gift that will please and bring permanent pleasure.

AVALON BEAUTY SHOPPE

1104 DOUGLAS ST. E 6022